The Los Angeles Times

In One Part, Complete— 16 Pages.

For Liberty and Law, Equal Rights and Industrial Freedom.

$9.00 | Per Month. 25 Cents. Or 3½ Cents a Copy. | MONDAY MORNING, AUGUST 22, 1910. | On All News Stands. Trains and Streets. | 5 CENTS.

FIFTY-MILE FIRE LINE SWEEPS OVER NORTHWEST.

Many Montana and Idaho Towns, in Path of Flame, Burning or Doomed.

Wallace, Half Destroyed, Circled by Fiery Ring—Many Foresters Lose Life When Cut Off—Refugees in Panic Stream Into Cities from All Directions.

[ASSOCIATED PRESS NIGHT REPORT.]

BUTTE, Aug. 21.—A special from Thompson Falls, Mont., says: The fire situation is alarming. Thompson Falls is threatened. Portion of Belknap, White Pine, Noxon, and Heron burning; one solid line of fire from here to the Montana-Idaho boundary line, embracing a distance of fifty miles.

Ten railroad bridges of the Chicago, Milwaukee & Puget Sound railroad tonight are reported burned out in western Montana, and traffic on the line is tied up for at least ten days.

Clouds of smoke rolled over Butte today from the west, it being necessary to light all lights at 7 o'clock.

The fire situation is worse than the reports early this morning showed.

GOV. NORRIS IN COMMAND.

[ASSOCIATED PRESS NIGHT REPORT.]

HELENA, (Mont.) Aug. 21.—Gov. Norris, who was with the board of army engineers inspecting reclamation work, left the party at Great Falls at 3 p.m. today, and departed for Libby, where he will take personal command of the fire situation in the fire zone.

MISSOULA (Mont.) Aug. 21.—Mercilessly and relentlessly the forest fires in Western Montana and Idaho are sweeping over a vast area, driving hundreds of fugitives before them, destroying small settlements and wiping out of existence millions of dollars' worth of property.

The situation tonight is more serious than it was in the early morning, except as to Wallace, Idaho, where it is believed that nearly half the city will be saved.

Communication with Wallace to the west has been possible at intervals today, but eastward it is entirely cut off, and it is known the entire east half of the town, above Seventh street, has been burned.

West of Seventh street a hard fight is being made and with an improvement in the water supply there is better chance that the flames may be driven back.

For a few minutes this afternoon the Daily Missoulian's reporter at Wallace had a wire. He summarized the situation as follows:

"Thirteen lives lost; property loss $1,000,000; fire still threatening."

Elsewhere in the fire zone the situation has gone from bad to worse today. The most serious incident was reported late this afternoon from the St. Coe country, where 180 men engaged in the forestry service are missing; and it is feared they have been burned to death.

When the fire approached the camp where there were 200 men, two of the fighters took a horse, and, riding the animal to death, reached another camp and organized a rescue party, which penetrated the fire to Bird Creek. Eighteen of the men were found in the water, where they had gone for safety, and they were unharmed. Of the remaining 180 no word has been received.

The forestry service has organized a relief train, well equipped with pack animals, carrying provisions and hospital supplies, and will endeavor to get through the fire.

About a thousand refugees have been brought into Missoula today. There is much distress among them. Their wants are being supplied by Missoula people, and they have been given temporary homes.

The first of the trains came in over the Northern Pacific's Couer d'Alene branch, bringing the patients who had been in the Sisters' Hospital at Wallace, and as many refugees as could find place on the small train. There were 250 on this train, and a second train at noon brought as many more.

These people came from the small towns along the line between here and Wallace. Many of them had been roused from their sleep by the people on the train, whose summons had been the first intimation that the fire was near; there had been no sign of it when the people went to bed Saturday night. In most instances they escaped with only scanty clothing.

A woman who had fled from her home at midnight gave birth to a

(Continued on Second Page.)

Gov. Norris of Montana,

who has taken command of the forest-fire fighters in his State.

PERILOUS.

GREAT FIRE RING ABOUT WALLACE.

ENTIRE CITY IN READINESS TO FIGHT FLAMES.

List of Fatalities Will Run High, as Foresters in Country Surrounding Have Been Cut Off—Refugees Pour Into Town from All Directions. Narrow Escapes Many.

[ASSOCIATED PRESS NIGHT REPORT.]

SPOKANE, Aug. 21.—The staff correspondent of the Spokesman-Review at Wallace wires at 9:30 p.m.:

Safe for the moment at least, the people of Wallace are looking to the hills around them through bloodshot, heavy-lidded eyes, watching forest fires that ring the city around on every side, lest they should break through and destroy the city. Lines of hose are laid along the west side of the city, where the fire will strike first, if it comes, and all available fire fighters are being held ready to start work at once.

From Mullen up the cañon refugees bring word that fires have almost reached the buildings and that the water supply may be cut off at any time. In every direction the sky is red with flames and a rising wind would bring them here.

The list of fatalities will run high, just how high no one will know for a day or two. There are parties of fire fighters scattered through the woods everywhere and it is regarded as a certainty that a great number of men must have been cut off by the flames. It is said that not less than fifty have perished.

In every conceivable conveyance people are flocking from the fire-swept district to places of comparative safe-

(Continued on Second Page.)

MIDNIGHT SUMMARY OF FIRE SITUATION.

[ASSOCIATED PRESS NIGHT REPORT.]

SPOKANE (Wash.) Aug. 21.—Following is a summary of the forest-fire situation at midnight:

Forty dead in and around Wallace, Idaho.

Property loss, $1,000,000.

Fire has not enlarged area burned Saturday.

Mullen probably safe, but fires threaten.

Elk City reported still unburned.

Four or more dead in fires near Newport, Wash.

One hundred and eighty men in the forestry service are missing in the St. Joe country.

Taft, Mont., has been burned.

Saltese, Mont., is surrounded by fire.

De Borgia and St. Regis are seriously threatened.

Haughan, Mont., reported destroyed.

Solid line of fire from Thompson Falls, Mont., for fifty miles to Idaho State line, with portions of Belknap, White Pine, Nixon and Heron burning.

Conflagration rages in Gallatin forest, Mont.

Thompson Falls is in peril.

Anatone, Asotin county, Wash., is threatened with destruction.

Ymir, B. C., is in danger from fires burning in the bush.

Other fires are gaining headway in the British Columbia region and situation is alarming.

Avery, Idaho, destroyed and people flocked to Tekoa.

Neihart, Mont., reported burning.

HUGE NORTHWEST AREA DEVASTATED BY FIRES.

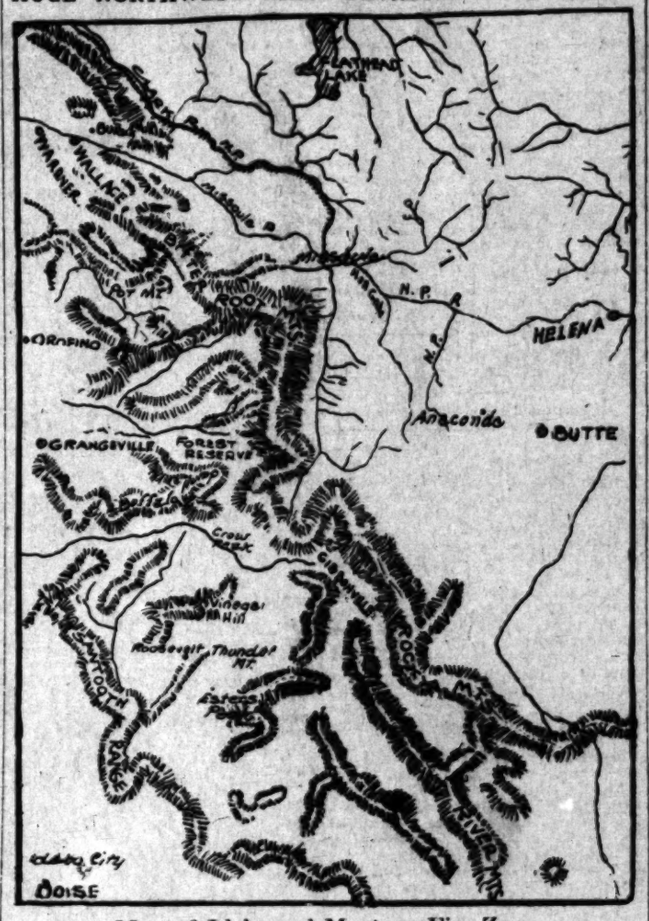

Map of Idaho and Montana Fire Zone,

Within which many towns are being destroyed by flames, entailing great life and property loss.

EXTINCT NATION.

JAPAN WILL ANNEX KOREA WITHIN WEEK.

Last Stage of Portsmouth Treaty Now Becoming Actuality and With Convention Mikado Will Add Large Area and Population to Empire.

[ASSOCIATED PRESS NIGHT REPORT.]

TOKIO, Aug. 21.—Within the week, the Hermit Kingdom and the Empire of Korea will become historical terms, 12,000,000 people will be added to the population of Japan, and territory as large as England will become part of the Japanese empire.

The treaty of Portsmouth, which settled the war between Japan and Russia, provides that Japan shall have the "guidance, protection and control" of Korea, and the last stage of this agreement is now becoming an actuality, after three years of experimenting to discover a practical method for conservation of the national entity of the Korean peninsula.

The Privy Council of Japan today was summoned to meet at 10:30 o'clock tomorrow morning, and this is regarded by well informed persons as practically the signal to complete the negotiations between Lieut.-Gen. Terauchi, the Japanese resident general in Korea, and the emperor of Korea and his cabinet which have continued a week.

While the negotiations are shrouded in absolute official silence, there no longer can be any doubt that the Korean Emperor has agreed to sign a convention by which, in view of the untenable conditions obtaining, he and his government and people consent to the absolute control of Korea by the Emperor and government of Japan.

Tonight, extra editions of the newspapers say the convention already has been signed, but whether or not this be so, some announcement is expected shortly after the meeting tomorrow of the Privy Council. This probably will include the official proclamation of the conclusion of the convention of annexation unless all the prognostications of well-informed persons are incorrect.

The Yi dynasty in Korea has lasted for 518 years. Seven branches of the family remain and the heads of these will be given rank as princes. A number of other officials will be elevated to the Japanese nobility.

Throughout negotiations, the mass of the Koreans have been kept in entire ignorance of what has been transpiring. The newspaper censorship is complete and Japanese newspapers have not been permitted to be sold in Korea. It is not believed, however, that annexation by Japan will involve disturbances in any section of Korea.

The court and Cabinet officials in the peninsula are quite complacent. The vast majority of the people of Korea realize that conditions in their country will be improved and it will be impossible for the malcontents to arouse sufficient feeling to create uprisings.

SEETHING.

DICTATORSHIP FOR PORTUGAL PLOTTED.

[ASSOCIATED PRESS NIGHT REPORT.]

LISBON, Aug. 21.—(By way of frontier.) The newspapers today print alarming reports of an alleged plot of the clerical party for the overthrow of the Portuguese government, and the establishment of a military dictatorship.

The Seculo says the clerical party's strong and growing dissatisfaction with the Liberal policy of the government has culminated in the organization of a revolution to overthrow the administration, seize its members and set up a military dictatorship, the first object of which will be to stamp out the Republicans.

El Mondo says that several regiments have joined the movement, and the Duke of Oporto, the heir apparent to the Portuguese throne, while at the casino at Cascaes last night, was apprised of this fact and took refuge in the fortress.

The paper says also that alarm is general, and that the military and naval forces are under arms night and day.

King Manuel is at Bussaco Mountain, near Coimbra.

The government is greatly disturbed over the intense activity of the Republicans in preparing for the general elections next Sunday. The candidates for office have entered every constituency in the country. The authorities have searched the homes of a number of Republicans, and have found stores of arms and ammunition.

It is known that a quantity of rifles and revolvers are being smuggled into the country along the Spanish frontier, and that the Republicans now are well armed.

No explanation has been vouchsafed by the government as to why it considers the papal nuncio at Lisbon, Mgr. Dr. J. Tonti, objectionable. The semi-official communication published Saturday said the Portuguese Chargé d'Affaires to the Vatican had explained the situation to the Pope.

Despite the silence of the government, it is understood the trouble between it and Mgr. Tonti had its origin in the campaign of clericals following the government's censuring the Archbishop of Braga for suppressing a paper without submitting the matter to the government, and for the alleged action of the Vatican in placing difficulties in the way of the appointment of an Ambassador to the Vatican.

SHIP HELD UP, CAPTAIN SHOT.

Alaska-Pacific Liner Victim of Pirate Attack Off Eureka—Murderer Jumps Into Sea.

[ASSOCIATED PRESS NIGHT REPORT.]

EUREKA, Aug. 21.—The Alaska-Pacific Steamship Company's liner Buckman was held up at sea off this port today by two passengers.

Capt. Wood was shot and killed by one of the men, while resisting. The second man was overpowered by the engine-room crew.

Thomas, who shot Capt. Wood, jumped overboard with a life preserver.

ANOTHER TURN.

MADRIZ IS FUGITIVE

Revolutionists Win in Nicaragua.

Provisional Government Goes to Pieces Following an Estrada Victory.

Panic in Capital Threatens Lives and Property of Americans There.

Crowds Traversing Streets, Crying "Death to the Yankees"—Riots.

[ASSOCIATED PRESS NIGHT REPORT.]

NEW ORLEANS, Aug. 21.—According to cable advices received from Managua, Nicaragua, José Dolores Estrada, reported to have temporarily received the reins of de facto government of Nicaragua from Madriz, issued a proclamation today turning over the government to the insurgents.

Rioting in Managua is said to have reached serious proportions, two deaths having already been reported. Many are departing from the city, and serious apprehension is felt by American residents.

The revolutionary forces were reported late today to be about twelve miles from Managua, and with their march unchecked, were expected to reach the city shortly.

WASHINGTON, Aug. 21.—The provisional government of Nicaragua is tottering to its fall, the Madriz army is demoralized, consternation reigns in Managua, and Dr. Madriz, his general-in-chief, Toledo, and Gen. Irias, are preparing to flee the country.

This, in effect, is the news received by the State Department today from American Consul Olivares at Managua, and these advices are confirmed by dispatches from Mr. Johnson, American consul at Corinto.

The panic in the capital is threatening the lives and property of Americans. Crowds are traversing the streets crying "Death to the Yankees." While the cruisers Vicksburg and Yorktown are at Corinto and in close touch with the situation, the legation and consulates in Managua are under heavy police guard, and preparations have been made to meet attacks on American lives and property.

The situation grew out of the victory won Thursday by the revolutionists, who defeated a strong column of government troops, and crossed the Tipitapa River.

The rout of the government army seems complete. Mr. Olivares reports that Gen. Toledo, who was in command of the Madriz troops, arrived in Managua the day following his defeat and announced his force had been seized with panic and fled, when attacked. Soldiers made their way to Granada, while others continued their flight to the capital.

CITY AT MERCY OF MOB.

Granada appears to be at the mercy of an undisciplined mob of soldiers, who are reported to be pillaging the houses there. It is added that the Estradan force is already at the gates of the city, and is preparing to take the place by assault.

From the evident demoralized conditions of the Madriz forces, observers believe Granada will be taken by Estrada with little trouble, and the way to the capital will thus be clear.

It seems the unanimous opinion in Managua, Mr. Olivares reports, that the power of Madriz is steadily weakening and that his overthrow may be momentarily expected. The revolutionary army is but twenty miles from Managua, and the capture of the capital is looked upon as inevitable.

It was also announced that Dr. Madriz had publicly declared his intention to turn over to José Dolores Estrada, a brother of Gen. Juan Estrada, the de facto authority actually in his hands. In turn, José Dolores Estrada has announced his purpose of making way for the leaders of the Estradan revolution.

MADRIZ FAMILY LEAVES.

The family of Dr. Madriz already has left the capital for Corinto and the dispatch declared Madriz was preparing to follow. Gen. Irias and his family and Gen. Toledo, it also was declared, were making hasty preparations to leave the country.

In support of Mr. Olivares's advices, Consul Johnson reports the Madriz family arrived in Corinto Friday, and that, with Gen. Irias and his household, they expected to leave for Mexico or the United States Monday on either the gunboat Angela or a northbound Pacific Mail steamer.

Granada yesterday was taken by the revolutionary forces under Gen. Chamorro and Gen. Mena, according to a cablegram received late tonight by Señor Castrillo. The Madriz forces rallied and

(Continued on Second Page.)

FIERY FATE.

MANY DEAD IN LONG MONTANA FIRE LINE.

[ASSOCIATED PRESS NIGHT REPORT.]

WALLACE (Idaho) Aug. 21.—Daylight this morning showed that imminent danger of the city's destruction had passed, but it brought also confirmation of losses which were only rumored and few suspected during the conflagration of the night.

At least two died in the city fire, John J. Boyd, a pioneer of Coeur d'Alenes and former Oregon Railroad & Navigation Company agent, and an unknown man or woman, who was incinerated in the Michigan Hotel. Only the skull of the latter was found in the ruins this morning.

Of the fire-fighting forces, an accurate toll of the dead and wounded is quite unavailable, but the known dead number 24, the total injured 25, in addition to 10 blinded.

The steady work of the city firemen, members of the Twenty-fifth Infantry, colored volunteers, and the forestry forces alone saved Wallace from total destruction. The conflagration in the East End was stayed shortly after 11 o'clock, and back firing on adjoining hills to the west and south prevented new fires in those directions.

LOSS MILLION IN WALLACE.

It is estimated the loss in the city is about $1,000,000. The entire eastern section, from Seventh street to Cañon, is destroyed, with three terraces of residences on the hillside. The principal buildings burned and the estimated losses follow:

Coeur d'Alene Hardware Company warehouse, $150,000; Sunset brewery, $40,000; Pacific Hotel and annex, $60,000; Coeur d'Alene Iron Works, $80,000; Oregon Railway and Navigation Company depot, $60,000; Times Printing Company, $25,000; Worstell Furniture Company, $50,000.

About 150 residences were destroyed, as well as many smaller business places. Providence Hospital and the Federal company's big mills are the only buildings saved in the east end.

The forest supervisors report the entire country between Wallace and the St. John River is swept practically clean and the loss of timber is stupendous.

Fires between Burke and Mullen theaten both towns tonight, and many women and children are being shipped out.

With daylight, a relief expedition will be organized to go to Placer and Big Creek, where the fire fighters' camps are located. These men have been scattered over the country, driven hither and thither by the flames. At War Eagle tunnel, three miles from Wallace, six dead were found and two were badly burned. Five of the dead in the tunnel had sought refuge. They lay with their faces down in the water, covered with wet rags and blankets and had died partly from the fire, and partly from suffocation by smoke. The injured were relieved with olive oil and brought to the hospitals.

At Big Creek, twelve dead were recovered, two injured and three unfortunates who were completely blinded.

One fighter was found dead near Mullen and six who were more or less seriously burned.

At Pine Creek, three are dead, five blinded and five otherwise injured.

POLITICAL.

STAY OUT OF HAMMERFEST.

Aching Void Follows "Nick's" Rap on "Uncle Joe."

Longworth's Repudiation Has No Second.

Knock May Prove a Boost for Danville Sage.

[BY DIRECT WIRE TO THE TIMES.]

BEVERLY (Mass.) Aug. 21.—[Exclusive Dispatch.] Something has gone wrong with the fight against "Uncle Joe" Cannon, started in Beverly, when Representative Nicholas Longworth gave out the announcement that he would not support the present Speaker for reelection. This action was intended as the raising of a standard which should be a raising of a standard "regulars" who desired only an opportunity to repudiate allegiance to Mr. Cannon.

To date, the number who have followed the lead of Representative Longworth is so small that not a "regular" has been around to second the motion. This adds strength to the dispatches from Ohio which indicate that the announcement of Representative Longworth was, so far as he was concerned, as well considered from its effect in his own fight as from its national viewpoint and likely to aid him to return to Congress.

Instead of becoming the central figure in a rush like that of a coterie of bears around a seller in Wall street, Representative Longworth and his statements seem to have dropped out of sight. Since it was his plan to go to Oyster Bay to visit Col. Roosevelt, it is possible that he has been temporarily obscured in that region.

It was understood that several others were ready to make similar announcements. The fact that they had not followed the Longworth announcement printed August 15 has caused considerable surprise.

CANNON TO STAY IN CONGRESS.

RE-ELECTION ASSURED.

[BY DIRECT WIRE TO THE TIMES.]

DANVILLE (Ill.) Aug. 21.—[Exclusive Dispatch.] In the midst of the whirlwind of trouble that is blowing about his ears from Beverly to California, it is interesting to know that Speaker Cannon's election to membership in the sixty-second Congress is here considered assured. He may not remain Speaker of the House, but there seems little possibility that he will be missing from the floor of the body when it comes into being March 4, 1911.

Cannon's friends in Danville and throughout the whole Eighteenth District have carefully canvassed the situation, and they can see no cloud ahead. "Uncle Joe" is "among his own people" here. And to Danville and to the Eighteenth District, which he has represented in Congress for thirty-six years, the very fact that the representative is the target for the bitterest kind of attacks seems only to add to his strength at home.

Two years ago, Speaker Cannon had a hard fight for reelection, and it is no longer a secret that he was a badly scared candidate. This year, it is just the opposite. For the Republican nomination in the primary election of September 15 he has no opposition worthy of the name. Friend and foe alike concede his victory.

HADLEY URGES REFORM.

Missouri Executive Tells Students Transportation Is Most Important of National Questions.

[BY DIRECT WIRE TO THE TIMES.]

URBANA (Ill.) Aug. 21.—[Exclusive Dispatch.] Gov. Hadley of Missouri addressed the Chautauqua Assembly here today on "A Cleaner Government."

Citing Theodore Roosevelt as the nucleus of the reform movement, and classing Roosevelt as the true representative of the principles of the American republic, Gov. Hadley said: "We must adopt legislation in accordance with the times. Combinations produce a monopoly which is a dangerous power to public institutions. What we need is more politics in the schools, where respect and obedience to law is taught. If the duties of public life are taught in the right form there will be fewer breaches of trust in public offices. I do not believe we can return to the simple life of our ancestors nor that present conditions can exist.

"The question of transportation is the most important to commerce and vital to success of human efforts. We do not want governmental control of railways nor the railways controlling the government.

"Stop firing blank cartridges and use the combines as we did the Standard Oil Company in Missouri."

SHERMAN TO STUMP.

WILL SUPPORT STANDPATTERS.

[BY DIRECT WIRE TO THE TIMES.]

CHICAGO, Aug. 21.—[Exclusive Dispatch.] Vice-President Sherman will take the stump in Illinois this week in behalf of Representative William McKinley of Champaign, standpat candidate for reelection in the Nineteenth District. Mr. Sherman will make two speeches. From Illinois he will journey to Missouri, where he will make speeches in a few Congress districts. Mr. Sherman's first speeches in the Congress campaign will be of more than local significance, as he is expected to voice the administration's attitude in the impending primary contests between the regulars and the insurgents.

LATE PRIMARY RETURNS.

TULARE AND MADERA COUNTIES.

[ASSOCIATED PRESS NIGHT REPORT.]

FRESNO, Aug. 21.—Tulare county returns from Tuesday's primary election, one precinct lacking, show: For Lieutenant-Governor: B. L. Farmer 267, Ferris 191, Keesling 161, Wallace 748. For Secretary of State: Jordan 469, Morrow 130, Mouser 71, O'Brien 529, Wagner 229. For Clerk of Supreme Court: Bemiss 274, Caughey 190, Fitzgerald 167, Taylor 707. For Superintendent of Printing: McDonald 162, Phillips 189, Richardson 169, Shannon 172, Smart 36, Thorpe 134. For United States Senator: Meserve 217, Spalding 350, Works 761.

The complete official vote for Secretary of State from Madera county follows: Jordan 117, Morrow 40, Mouser 18, O'Brien 78, Wagner 120.

No preliminary count of votes for State offices was made in Madera county. An official count is now being made by the Supervisors, but this will not be completed before Monday.

CAUSES.

INCENDIARISM RESPONSIBLE FOR SPREADING OF FIRES.

[ASSOCIATED PRESS NIGHT REPORT.]

WASHINGTON, Aug. 21.—Incendiarism is now believed to be responsible in large measure for the spread of the devastating forest fires in the West.

Acting Forester Albert F. Potter tonight received advices from Supervisor Buck of Medford, Or., stating the continued spread of the fires in Southern Oregon had revealed clearly the work of incendiarism.

Mr. Potter would not discuss, even inferentially, what may be the purpose of the firebug, pending an official report. Forest rangers are now engaged in rounding up definite evidence.

Mr. Potter views with anxiety this particular side of the situation and intimated it may be necessary to call upon Gov. Benson of Oregon for aid of the Oregon National Guard. As many Federal troops as possible are being pushed on foot into the burning regions from near-by posts.

The fires are especially threatening to the Crater Lake country of Southern Oregon. Advices tonight indicate at least two million acres of timber are in danger of being swept away.

Supervisor Buck reports the situation at Medford, Or., also is extremely critical, and there is little likelihood of extinguishing the flames which in the region are spreading with tremendous rapidity.

Forest officials are now directing their fighting forces to confine the fires if possible to the east side of the Cascades. Some encouragement was felt in late advices tonight stating the fires in the Wallowa (Or.) district were under control, and troops there would be sent to other points.

War Department officials professed to know nothing regarding the alleged refusal of Brig.-Gen. Maus at American Lake to send troops to Southern Oregon. Forestry officials, however, were advised that at noon today five companies of 250 men left American Lake, and are proceeding with all haste to supplement the forces now at work in the Crater Lake country.

FIFTY MILE FIRE LINE.

(Continued from First Page.)

child in a box car just after the arrival of the first train in Missoula.

Local hospitals are caring for the sick. Missoula homes have been opened freely, and the homeless are in comfortable shape for the present.

Another train with 500 persons on board is expected tonight over the Milwaukee road.

A dense pall of smoke hangs all over western Montana. In Missoula it was as dark as midnight at 5 o'clock, the smoke having a lurid hue.

The town of Taft, near the Idaho line, was entirely destroyed before daylight this morning.

Saltez, just below Taft, has been abandoned by its inhabitants and is known to be surrounded by fire.

De Borgia is seriously threatened and one man is missing.

At St. Regis, the fire has crossed the river and threatens outlying buildings, though no fears are entertained for the town.

Haughan is reported to be destroyed; the last word from there being that the fire was dangerously near and the telephone operator was preparing to flee.

The area covered by the fire is, roughly, 100 miles square, most of it in the mountains and sparsely settled districts. It is difficult to obtain information from any of the points and impossible to reach the isolated places.

There is a probability that there has been serious loss of life, as there are prospectors, camping parties and lumber men all through the mountains, and the fire may have come upon them while they slept last night or they may have wakened this morning to find themselves cut off.

George Wallbillig, a packer, and two companions reached Missoula tonight from Adair, a station on the Milwaukee road west of Missoula about a hundred miles. They rode their horses nearly to death in escaping the flames. They say a car of dynamite and oil at a construction camp near Adair exploded as they left. The fire spread rapidly and they believe the camp was destroyed. There were 25 men there.

TIMBER AND SHEEP IN PATH OF FLAME.

[ASSOCIATED PRESS NIGHT REPORT.]

BUTTE (Mont.) Aug. 21.—A special to the Miner from Bozeman says:

A dangerous fire is raging, under the high wind, in the Gallatin forest, seven miles south of here, has crossed over Mount Ellis and is now invading some of the most valuable timber regions in the forest.

Aldret's sawmill is in danger, as is a flock of 1500 sheep belonging to John Works. Another flock of 3000 sheep belonging to John Harvey of Livingston has just escaped the fire.

The blaze started from sparks from a threshing engine on the ranch of Charles Hoy. Under a high wind, the fire swept in a few minutes across a mile of stubble into the brush at the timber edge between Lime Kiln and Bear Cañon.

The fire has progressed through the forest at a rate of more than a mile an hour and has been so powerful that the flames have been visible for several hours at a distance of seven or eight miles in daylight.

It is not possible now to get any estimate of the extent of the burned area, but it is many square miles.

Supervisor Conkling has been calling since 2 p.m. for 100 men to fight the fire, but so far only 35 have responded.

Henry Ferguson, game warden, and A. S. Pepper, will go to the front in Bear Cañon and have hopes of stopping the fire when the wind goes down.

If the fire is not brought under control there is little hope for stopping it, and the whole region between here and Yellowstone Park, including Middle Creek and Gallatin regions, will then be in very grave danger. A slight change in the wind would take the fire directly to the spot where a dangerous conflagration was stopped two weeks ago.

Another fire of serious proportions is reported tonight between Storrs and Hoffman, 12 miles southeast of here. Miners from Hoffman have started, under Ranger Baker, to take care of this blaze.

Another fire was reported from Maudlow, just at the southern edge of the Helena forest. There are also several fires in the brush north of Bozeman, which may become serious if the wind continues.

Senator Donlan's lumber yards, 20 miles west of Thompson's sawmills and yards at Cedar Spur, were burned last night.

The forest reserve has approximately 600 men in the field fighting fires, but there is no communication with them, all wires being down.

COURIER APPEALS FOR HELP FOR FARMERS.

[ASSOCIATED PRESS NIGHT REPORT.]

MISSOULA (Mont.) Aug. 21.—Camass Prairie, a farming valley in the Blackfoot country, surrounded entirely by hills, is the scene of a serious conflagration tonight. A courier arrived here tonight from that place, with an appeal for aid.

From Bonner fifty men were sent to help the farmers and fifty more are going from Missoula. The fire came out of the timber and is sweeping across the valley. Grain and hay are being destroyed.

Three more rescue trains reached Missoula tonight from the West. The Milwaukee ran in two of them, and the Northern Pacific another.

The last Northern Pacific train brought information that the town of Saltese, reported earlier to be threatened, had caught fire before the train left St. Regis.

From all directions come reports of deaths in the flames, but they are not authenticated, and it is not believed there have been many fatalities. Two unknown men were overcome by smoke today in the forest near Iron Mountain.

A telephone message from St. Regis received here at 10 p.m. says the fire swept down Mullen Gulch tonight and cut off the towns of De Borgia and Henderson. The Mann Lumber Company ran its logging train down from Henderson, bringing men and their families, after all bodies had been burned. These towns will doubtless burn.

The old town of St. Regis at 10 p.m. is threatened; the fire is in a cañon a mile from town, approaching rapidly. The last equipment of the Northern Pacific in that section is being used to bring away the women and children. Most of the men of the town were at De Borgia, seven miles above fighting fire there, and many of them must have been cut off.

VALLEY FOR FIFTY MILES ALL ABLAZE.

[ASSOCIATED PRESS NIGHT REPORT.]

THOMPSON FALLS (Mont.) Aug. 21.—Practically fifty miles of the Clarke Fork Valley, from Thompson Falls west, is ablaze with a strong wind blowing, carrying the fire up the small numerous tributaries and sweeping everything in its path.

Owing to a landslide and the burning of a trestle two miles west of Tuscort, all west-bound trains are tied up here, and all east-bound trains are tied up at Noxon and Heron.

At Tuscort, fire jumped Clarke's Fork and is now sweeping the north side of the mouth of Swamp Creek. There are numerous settlers living in this territory.

The town of Heron is reported in great danger.

The Forest Service has 600 men in the field, but because of high wind it has been impossible to check the flames.

TWENTY FOREST-FIRE FIGHTERS LOSE LIFE.

[ASSOCIATED PRESS NIGHT REPORT.]

SPOKANE (Wash.) Aug. 21.—A special from Wallace to the Spokesman-Review says twenty forest-fire fighters near there have lost their lives.

Though the chief danger to Wallace itself is over, the fire is still raging furiously in the hills on both sides of the city. Two persons have been killed in Wallace, and all that section east of Seventh street, except the Federal mills and the Providence Hospital has been burned.

Among the properties destroyed are the Wallace Times office, Pacific, Michigan and Coeur d'Alene Hotels, the Sunset brewery, the Coeur d'Alene Hardware Company's warehouse, both O. R. & N. depots, several stores and 150 residences.

Forest fires are spreading rapidly in the Pend O'Reille country, especially around Newport, Wash.

Reports reaching here say Newport is itself in flames.

RUFFIAN ASSAULTS GIRL.

Knocks Her Down When She Refuses His Attentions, and Taken to Receiving Hospital, Unconscious.

Unconscious from a blow dealt her by an unknown when she refused to accept his attentions, Elsie Prunzee, 14 years old, employed in the kitchen of the St. Anne's Hospital, was found lying on the sidewalk near the corner of San Julian and East Tenth streets about 1:30 this morning by Wen Kee, a Chinaman living at No. 533 East Tenth street. He notified the police and an automobile police patrol conveyed her to the Receiving Hospital.

Miss Prunzee said she was on her way home from a moving-picture show when she had attended after completing her work at the hospital. She told the police surgeons that the man followed her a short distance and then quickening his pace, caught up with her.

She said she vaguely remembers that he tried to drag her along the ground.

Nothing Like Them in Town.

The shoes we sell for $3.50. Smythe Shoe Co., 229 Mercantile Place, at Broadway.

GIRL MAKES TUB RECORD.

New Jersey Washing Artist Hangs Out 135 Pieces in 75 Minutes.

[BY DIRECT WIRE TO THE TIMES.]

NEW YORK, Aug. 21.—[Exclusive Dispatch.] The old fashioned wash board and clothes line champion of New Jersey has been invited to visit the household show at Madison Square Garden and learn how she could have saved herself all the labor she used in becoming champion.

The young woman is Miss Stella Hurff of Cross Keys, near Woodbury, N. J. On Saturday she established a record for the old-fashioned wash board by rubbing out and hanging on lines 135 pieces of clothes in seventy-five minutes.

GREAT FIRE RING.

(Continued from First Page.)

ty. Special trains made up of box cars, baggage cars and a few coaches are packed with refugees.

At Wardner and Kellogg, the people have thrown their homes open wide to the Wallace sufferers, many of whom lost everything they had in Saturday night's fire.

STIRRING ADVENTURES.

Stories of narrow escapes and stirring adventures come in with every group of weary fighters. In a tunnel of the old War Eagle mine, on Placer Creek, seven miles from Wallace, forty-one men under Forest Ranger Pulaski were packed tightly together to escape a sheet of flame that swept down the gulch. They hugged the ground and buried their faces in the mud on the floor of the tunnel until the fire went by, when, half mad from the heat, they ran and threw themselves into the creek. Five were left dead in the tunnel and another, cut off from the crew, was found burned to a cinder.

"I don't see how we ever got out of that tunnel alive," said Charles Hickman of Leeds, S. D., one of the survivors. "Even the stones were so hot after the fire had gone by that we could not touch them, and had to wallow in the water of the creek. When we were driven into the tunnel I soaked my coat and vest and wrapped them around my head, keeping my face in the mud and water as much as I could without suffocating.

"When I got up to go out, I was nearly crazy with the heat. I staggered from side to side, and once fell to the ground, cutting my face. My partner, Clark, was climbing beside me and seemed to be unconscious when we left. He has not been found, and I think he must have been killed. We drank readily of the warm creek water and it made us all sick."

WALLACE FATALITIES.

Fatalities known at Wallace are:

JOHN BOYD, father of Capt. William Boyd, suffocated in his home while trying to rescue the family.

Two unknown men, whose bones were found in the ruins of the Michigan Hotel.

Unknown man, burned in the Coeur d'Alene Hotel.

WILLIAM HEARMOUTH of Winnipeg, fire fighter.

JOE FENE, fire fighter, suffocated in tunnel on Placer Creek.

Four unidentified fire fighters, suffocated on Placer Creek.

Unidentified fire fighter, burned to death near Mullen.

Reports have reached the Forest Supervisor that a crew of twelve has been burned to death in a gulch on Big Creek, and that several groups of from two to six are missing. Out of a gang of sixteen who were caught near Mullen, four are so badly burned they will die.

Forest Ranger Pulaski, who was in charge of a gang caught in a tunnel at Placer Creek, was severely injured and may lose the sight of one eye.

COLT TO SUCCEED ALDRICH.

NEWPORT (R. I.) Aug. 21.—[Exclusive Dispatch.] It is stated on high authority that Col. Samuel P. Colt of Bristol, R. I., head of the "Rubber Trust," has been chosen by the leaders of the Republican party of Rhode Island to succeed Senator Nelson W. Aldrich, who is to retire next March. Col. Colt declined an election four years ago.

MADRIZ A FUGITIVE.

(Continued from First Page.)

attacked the revolutionary troops, but were defeated decisively.

Tipitapa, too, is in the power of the revolutionists.

MADRIZITES DEFEATED, DESPERATE FIGHTING.

[BY DIRECT WIRE TO THE TIMES.]

BLUEFIELDS, Aug. 20.—[Exclusive Dispatch.] (By wireless to Colon, delayed in transmission.) Seven hundred government troops commanded by Gen. Rivas, attacked Gens. Mena and Chamorro, who were occupying positions on the outskirts of Granada, the principal city of Nicaragua on the Pacific Coast. After desperate fighting the Madrizites were defeated, Gen. Rivas being killed.

The revolutionists are now in complete possession of Granada. The residents of the city made demonstration of joy over their freedom from President Madriz's control.

Gen. Mena is now rapidly sweeping the country. He intends to advance on Massaya immediately.

Gen. Estrada, the revolutionary leader, is at Acoyapa, en route to Granada.

The government officials at Granada escaped in the ship Victoria to San Carlos.

The Madrizites who were occupying Bluefields bluff evacuated the place this morning. They had been occupied several days transferring cargo to their gunboats San Jacinto and Venus, presumably for shipment to Greytown, where it will be taken to Castillo or San Carlos.

A canoe carrying a white flag brought the news of the evacuation to the Estradists.

MADRIZ HANDS OFFICE TO ESTRADA'S BROTHER.

[ASSOCIATED PRESS NIGHT REPORT.]

SAN JUAN DEL SUR, Aug. 21.—President Madriz has relinquished his office and placed the reins of government in the hands of José Dolores Estrada, a brother of the revolutionary leader. The change, it is believed here, will serve to strengthen the government and guarantee the adhesion of liberals in Managua.

A circular has been issued to the governors of departments notifying them of the change in the Presidency, and ordering them to defend their posts against the revolutionists.

No peace arrangements have yet been started.

RECOVER SEVEN BODIES.

Railway Employees Perish Horribly When Wreck Debris Burns Following Collision.

[ASSOCIATED PRESS NIGHT REPORT.]

NORTHFIELD (Vt.) Aug. 21.—Seven bodies, the greater portion of them burned beyond recognition, have been recovered from the wreckage of two freight trains on the Central Vermont Railroad, which met head-on at Northfield Falls today, and at least three or four others are thought to be in the débris. Several others were injured, one probably fatally. The dead are railroad employés.

Twenty-two cars were burned and the horror was intensified when two tanks of oil exploded.

To Visit San Francisco

without seeing A. Andrews' Diamond Palace would be like visiting Europe without seeing Paris. It is the most beautiful jewelry store in the world. Visitors are cordially welcome. Established 1850. 50 Kearny street.

Timely Special Announcements.

VISIT THE— CAWSTON OSTRICH FARM SOUTH PASADENA

The Celebrated Farm the Newspapers of America Have Been Describing Since 1896.

See The 150 Gigantic Birds—The Largest Incubator in the World. The Factory Making the Famous Cawston Ostrich Plumes.

25c Round Trip, Including Admission

Tickets at Our City Store and P. E. Ry. Depot

—TAKE SOUTH PASADENA CARS ON MAIN STREET—

CAWSTON CITY STORE, 313 SOUTH BROADWAY

LOS ANGELES OSTRICH FARM OPP. EAST LAKE PARK

All Yellow Cars Transfer Direct to Farm. Fare 5c.

BABY OSTRICHES HATCHED DAILY.

Excursion tickets, round trip and admission, 25c. We have only one store on So. Broadway. Number 324. Next to Bicknell's.

Superb Routes of Travel.

SAN FRANCISCO AND PORTLAND S. S. CO.'S— NEW STEAMSHIP

BEAVER

SAILS MONDAY, AUGUST 22

AT 10:30 A.M. FROM SAN PEDRO FOR SAN FRANCISCO, ASTORIA & PORTLAND.

S. S. BEAR SAILS AUGUST 27; S. S. ROSE CITY, SEPTEMBER 1.

Ticket Office 530 South Spring Street

TELEPHONES: MAIN 802—10256.

PACIFIC MAIL S.S. CO.—For Honolulu, Japan, China, India, Manila and Around the World

Steamers Manchuria, Mongolia, Korea, Siberia, China, Tenyo-Maru, and Calyo-Maru now in service, being largest vessels sailing from the United States for the Orient via Honolulu. SAILINGS FROM SAN FRANCISCO.

July 13, 26; August 5, 16, 25; September 6, 13, 20, 27 and later.

Sailings from Eastern ports for all Trans-Atlantic Steamship Lines at frequent intervals. For literature apply to T. A. Graham, Agent, 600 South Spring street, corner Sixth.

San Francisco, Eureka, Seattle, Vancouver, Victoria

STEAMERS GOVERNOR OR PRESIDENT—Leave San Pedro 10:00 A.M., Redondo 2:00 P.M., EVERY THURSDAY.

STEAMER SANTA ROSA leaves San Pedro 10:00 A.M., Redondo 1:00 P.M., Every Sunday

FOR SAN DIEGO—Daylight Ocean Excursions—leave San Pedro 10:30 A.M., Every Wednesday and Saturday.

Low Rates—Largest Steamers—Quickest Time—Best Service.

TICKET OFFICE—540 S. SPRING ST. Phones—Home F5945; Sunset—Main 47. Rights reserved to change schedules.

FOR SAN FRANCISCO, SEATTLE, TACOMA— AND ALL PUGET SOUND & ALASKAN PORTS—MODERN STEEL VESSELS

Admiral Sampson, Watson and Buckman

Sails from East San Pedro 10 a.m., 3d, 9th, 15th, 21st and 27th of each month. Through Freight and Passenger Rates. ALASKA-PACIFIC S.S. Co., E. J. Edwards, General Agent, 401 Lissner Bldg. Phones, Main 368; F3720. Ticket Office 530 S. Spring St.

$8.85 FIRST CLASS San Francisco SECOND CLASS $6.85

SPECIAL REDUCED RATES TO PORTLAND & SEATTLE.

S.S. Hanalei, Wed., Aug. 24, 1:30 p.m.

Excellent accommodations. Low freight rates, prompt deliveries, Europe, Honolulu, Mexico, New York via Panama; Alaska. Lowest Rates via All Foreign Steamship Lines. C. J. LEHMAN, Gen. Mgr., 530 S. Spring St. Phones—Main 803; 10256.

$8.35 FIRST CLASS SAN FRANCISCO $5.85 SECOND CLASS

Including berth and meals. Portland, $18.25, $10.65. Seattle, $22.35, $17.85. Passenger service unsurpassed. STEAMERS SAIL TUESDAY, THURSDAY and SATURDAY for SAN FRANCISCO, PORTLAND and SEATTLE. WEST COAST S.S. OFFICE, 530 So. Spring. M. 1300. F3333.

3 DAYS TO CHICAGO, ST. PAUL, MINNEAPOLIS

Via Scenic Route. Lowest Rates. Choice of Lines. Let Us Plan Your Trip.

C. A. THURSTON

G. A., C. & N. W. RY., 605 SO. SPRING ST., LOS ANGELES

Theaters—Amusements—Entertainments

LOS ANGELES THEATER—Direction Sullivan and Considine—George A. Brown, Mgr.

ANOTHER GREAT BILL

COMMENCING MATINEE TODAY

A BUNCH OF ROLLICKING RAG-TIMERS

JOSEPHINE SAXTON AND HER DIXIE KIDS

JOHN FRANCIS O'REILLY

MABEL VALENTINE MOREE

MR. AND MRS. PERKINS FISHER OFFERING THE HALF-WAY HOUSE

HELEN STUART—THE LAUGH-O-SCOPE

FUN ON THE BOULEVARD WITH THE ORIGINAL

"IT'S THE HOME OF VARIETIES"

PRICES ALWAYS 10-20-30

ORPHEUM THEATER—VAUDEVILLE

Playing Particular Attention to entertaining Ladies and Children.

Special Engagement ANNETTE KELLERMAN

Clifford & Burke, Burnt Cork Comedians.

Four Cliftons, Extraordinary Athletes.

Harry Atkinson, Australian Orpheum.

Prof. Apdale's Animals, Zoo Circus.

MATINEE TODAY

James Thompson, Edwards Davis, Imperial Musical Comedy Four, New Motion Pictures.

EVERY NIGHT—10c, 25c, 50c, 75c.

MOROSCO'S BURBANK THEATER—WANTED—A Few Men and Women

To buy up the remaining seats for this week's performance of

66 THE TALK OF NEW YORK

THIS WILL BE THE LAST APPEARANCE OF THE BURBANK COMPANY IN MUSICAL COMEDY FOR MANY MONTHS. THE SEATS ARE GOING FAST AND YOURS TODAY.

Hear Marjorie Rambeau sing

See Percy Bronson Dance

See the Lively Beauty Chorus

Peter Lang—Have You Met Him Yet

New Music—and Some Old Favorites

Beautiful Gowns—A Living Fashion Plate

The Best of Cohan Shows

Prices—25c, 50c, 75c. Matinees Saturday and Sunday—25c, 50c. Next Week—"SALVATION NELL." Return of A. Byron Davis.

BELASCO THEATER—Belasco-Mayer Co., Lessees and Managers. Matinee Thursday.

TONIGHT and ALL THIS WEEK—The Belasco season of the Biggest Farce-Comedy success,

A Contented Woman

There's not a dull moment in this sprightly, fun and mirth sort of a summer entertainment that everyone likes. It's the merriest and snappiest play you can see anywhere in town.

Hear These New Song Hits from the Show

SADIE BRADY, sung by Charles Ruggles.

I'M LOOKING FOR AN ANGEL, sung by Adele Rowland.

DOUGHERTY, sung by Charles Ruggles and Company.

THAT FANDANGO GIRL, sung by Adele Rowland.

Regular Belasco prices for A CONTENTED WOMAN. Matinees Thursday, Saturday and Sunday—25c and 50c.

Next Week—Commencing Monday Night

The Belasco company will give by special arrangement the first stock company production anywhere in the world of the great play,

The Servant in the House

Special engagement of Mr. Hobart Bosworth in the role of the Rev. Mr. Wharton. Direction of the Selig Polyscope Co.).

Seats for THE SERVANT IN THE HOUSE go on sale Wednesday morning. This is another of the Belasco's big productions, and $1000.00 a week royalty plays, but there is no advance over the regular Belasco prices.

If you want to see The Servant in The House you will have to get your seats at once as this great play will be given for one week only.

MASON OPERAHOUSE—W. T. WYATT, Manager.

Tonight and Balance of Week. Matinee Saturday Only. Production for Season 1910-1911. Frederic Thompson presents

THE SPENDTHRIFT

By Porter Emerson Browne.

With DORIS MITCHELL and a notable cast of players.

Prices—50c to $1.50.

Next Week—Henrietta Crosman in "ANNE BOLEYN."

LEVY'S CAFE CHANTANT—ROGERS, STEWART & ELWOOD, the Three Kings of Syncopation. BRIGHT, The Man Melba; LA SOLITA, Spanish Dancer. MADGE MAITLAND, Great Comedienne, and KAMMERER & HOWARD, Novelty Musical Artists.

BASEBALL—Sacramento vs. Los Angeles

CHUTES PARK, 2:30 p.m. August 21, 22, 23, 24.

VERNON PARK, 2:30 p.m. August 25, 26, 27, 28.

Ladies free daily except Saturdays and Sundays.

Superb Routes of Travel.

REDONDO BEACH—The Ideal Resort

THE BEACH OF GREATEST COMFORT. CARS EVERY FEW MINUTES FROM LOS ANGELES AND REDONDO RAILWAY.

E GREAT F

NEW LINK.

ELCOME RST TRAIN.

dy for Arrival of n Pacific.

hes and Spread Features.

Close Today for t Event.

TIONS NIGHT REPORT.]

ug. 21.—An elaborate to accelebd the first through passenger ct when it arrives with a special party. ing great interest in ing of the new line, ds will be held, arriv- in time to greet the

ours the Central Sta- under an arch 48 feet ription "Oakland, the Welcomes the Wide Rail and Water

ommodies will begin of the new station. ion will formally greet of the company ge the train. The re- ade by Max Thelan Pacific's legal staff. s of the city will be ay, and all business Every steam ity will scream a fit- ers to the train. ficials and the news- are making the trip e to the Coast on the ds of the city ernoon and evening. ecific tour through to inherits they will be Chutes Country Club will be spread.

AND DEATH.

FIGHT AT AN'S PARTY.

AND THREE INJURED MAY DIE.

ed by Drink, Starts Home—Stabs Hostess—Pis- Man Dies—Last Child.

NIGHT REPORT.]

Aug. 21.—Endeavoring and others in the or injury, Spezina fisherman, shot brother, José eBillecci, when the latter ran fatte and a revolver, of friends in the Margaret Bruno, at

2nd at each other and during the fusil- the 10-year-old bystants, was struck by a bullet and killed. ers were among a guests at the home of the affair progressed, to had been drinking, and when his Spezina grappled with struggle was terribly to chest and head. in an effort to separate also badly wounded,

from his brother, José from his pocket and Spezina returned the second shot José fell body fell forward Spe- the shoot. from the room, from Billecci. With her uncle's revolver backward, a gaping head. and Spezina Billecci ded in this city and are to a hospital. Both

BOND ISSUE.

Association Ex- $10,000,000 Appro- in Legislature.

[BY DIRECT WIRE TO THE TIMES.]

Aug. 21.—[Exclu- The Sacramento Val- Association will un- advertising cam- the eighteen-mil- for good roads to be by the people at the fall

dorsed at a meeting the secretary con- with a view to form- advertising. The largely responsi- of the measure, be in carrying out will be only too glad ment the valley ward effective

will send a resolu- Irrigation Con- Pueblo, Colo., Sep- is to hold 1911 ses- in order to give opportunity to again the projects of Cali-

EXHIBIT GROWS.

Sacramento Indicates Largest Showing in History.

[BY DIRECT WIRE TO THE TIMES.]

Aug. 21.—[Exclu- Livestock entries for number have been the largest in the California State hundred heads sections, and from Oregon and the list. There is a the lands of Secre- Agricultural of live stock get space for their of the present there is not room for available has been pour in upon

the secretary from manufact ers, asking for Two additions porary nature of construction another 40x100, for housing the tural and mac space in these reserved. Many their own bulls canvas coverec farming and c The Universi an important The faculty of tion has arran a large number sheep and hogs. active interest will endeavor t for blooded stoc Oregon, India have a large blooded stock.

WORK ON

Coroner's Inquest in Blackbird Santa C

[BY DIRECT W

SAN JOSE, Au patch.] That Sh working on the Withers was mu Blackbird Valley new development when the inquest is the gist of a by a man conne gation. Deputy S tatled to the ca no means been It is known th have been in the back of Mt. Ha mountain feuds, dropped unwillin when the inquest body was begun postponed in orde ough investigatio features previous

The cattle coun commonly known graveyard" and hi there are many tion unmarked but of quarrels, news reached the valley the hills.

ANGELENO

Important Director Hood Company Mors De

[BY DIRECT WIR

PORTLAND, A Dispatch.] Changes the Mount Hood E Company and the e a gigantic scale o owned by the compa are pending, accord ed reports.

R. C. Gillis, who i tified with banking Angeles and who ha in the Mount Hood completed an inves ter properties and a to have acquired th concern owned by Clark of Los Angele Mr. Gillis is known Southern Pacific inte but the announcem positiveness that th is no way interested Hood enterprise an to use any of electri by it.

RAID LEADERS A

Legal Complications Alleged "Lid" Join co Tod

[ASSOCIATED PRESS

ROSWELL (N. M. being arrested twic Chief of Police of t liberty on bail today deputy sheriff, a con ney and two citizen and all but one are o

Trouble started wh confectionery store wa city of intoxicants wa rick was arrested cl lating the prohibition

Following the arre formerly a saloon-k the liquor seized, all to him, and when Ch Woofter refused to g arrested by Constable Behringer, in turn, w charge of interferin In the discharge of hi ringer's attorney, Cha so was arrested.

Chief Woofter then arrested on charges o cution, and Mayor W Sheriff Johnson were same charge. The ne arrest of Frank Myer man, alleged to have from Patrick. He is s Intense bitterness pr

HERDER MAD F

RABID COYOTE IN

[BY DIRECT WIRE TO

ASOLIN (Wash.) A sive Dispatch.] An herder was found alo yesterday, twenty mile a very precarious condi resulting from the bite ote. The sheepherder down the river from where he had been emp months. As he was pas rim rock he was con coyote, which, when wi made a spring, burying into the flesh of his bo is lying very ill about t medical attention and h for recovery.

HIBERNIANS P

ORDER MEETS AT

[ASSOCIATED PRESS NI

SAN JOSE, Aug. 21 the biennial convention Order of Hibernians a auxiliary, arrived in morning, 2000 strong, f of the two bodies. Afte religious services at St. edral, the remainder o given over to a bar exercises and a ball Park. Mayor C. W. comed the delegates, were made by M. J. M president of the A.O.H. Murray, State president auxiliary.

BURNED TO D

SAN DIEGO, Aug. Dispatch.] The Coroner tified of a fire at Julian child of W. Hillery was death. A small house oc family in which the chi ing caught fire.

DIES IN WINE

SAN JOSE, Aug. 21.— an aged Italian, was fou wine vat at a winery ne day. Rising grass from wine in the bottom of suffocated him after he senseless by the fall into

GREAT PACIFIC SLOPE.

the secretary from all over the State from manufacturers and livestock owners, asking for space.

Two additional buildings of a temporary nature are now under course of construction, one 80x150 feet, and another 60x100, which are to be used for housing the overflow from agricultural and machinery buildings. The space in these buildings has all been reserved. Many of the firms will erect their own buildings, which are to be canvas covered, for the display of farming and other machinery.

The University of Nevada is to be an important exhibitor at the fair. The faculty of the sagebrush institution has arranged to put on display a large number of thoroughred cattle, sheep and hogs. Nevada is taking an active interest in the State fair and will endeavor to capture a few prizes for blooded stock.

Oregon, Indiana and Ohio are to have a large number of entries of blooded stock.

WORK ON MURDER CASE.

Coroner's Inquest Promises Sensation in Blackbird Valley Mystery in Santa Clara County.

[BY DIRECT WIRE TO THE TIMES.]

SAN JOSE, Aug. 21.—[Exclusive Dispatch.] That Sheriff Langford is still working on the theory that John Withers was murdered in his cabin in Blackbird Valley, August 8, and that new developments may be expected when the inquest is resumed tomorrow is the gist of a statement made today by a man connected with the investigation. Deputy Sheriffs have been detailed to the case and they have by no means been idle.

It is known that two Sheriff's men have been in the rough cattle country back of Mt. Hamilton investigating mountain feuds, hints of which were dropped unwillingly by witnesses when the inquest over the stockman's body was begun August 12, and then postponed in order that a more thorough investigation might be made of features previously unknown.

The cattle country has come to be commonly known as "the mountain graveyard" and hints are plentiful that there are many graves in that section unmarked but which cover victims of quarrels, news of which never has reached the valleys on either side of the hills.

ANGELENO BUYS ROAD.

Important Directorate Changes in Mt. Hood Company Are Reported. More Development.

[BY DIRECT WIRE TO THE TIMES.]

PORTLAND, Aug. 21.—[Exclusive Dispatch.] Changes in the control of the Mount Hood Railway and Power Company and the early development on a gigantic scale of the water power owned by the company on Sandy River are pending, according to well grounded reports.

R. C. Gillis, who is prominently identified with banking interests in Los Angeles and who has held an interest in the Mount Hood Railroad, recently completed an investigation of the latter properties and as a result is said to have acquired the interests in the concern owned by President E. P. Clark of Los Angeles.

Mr. Gillis is known to be friendly to Southern Pacific interests in California but the announcement is made with positiveness that the Harriman road is no way interested in the Mount Hood enterprise and does not expect to use any of electric power developed by it.

RAID LEADERS ARE ARRESTED.

Legal Complications Follow Closing of Alleged "Lid" Joint in New Mexico Town.

[ASSOCIATED PRESS NIGHT REPORT.]

ROSWELL (N. M.) Aug. 21.—After being arrested twice yesterday, the Chief of Police of this town is at liberty on bail today. The Mayor, a deputy sheriff, a constable, an attorney and two citizens were arrested, and all but one are out on bonds.

Trouble started when Dr. Patrick's confectionery store was raided, a quantity of intoxicants was seized and Patrick was arrested charged with violating the prohibition ordinance.

Following the arrest, Dug Wilson, formerly a saloon-keeper, replevined the liquor seized, alleging it belonged to him, and when Chief of Police Roy Woofter refused to give it up he was arrested by Constable Fred Behringer. Behringer, in turn, was arrested on a charge of interfering with an officer in the discharge of his duty, and Behringer's attorney, Charles Gilberts, also was arrested.

Chief Woofter thereupon was again arrested on charges of malicious prosecution, and Mayor Weale and Deputy Sheriff Johnson were arrested on the same charge. The next move was the arrest of Frank Myerscough, a sheepman, alleged to have bought whisky from Patrick. He is still locked up.

Intense bitterness prevails.

HERDER MAD FROM BITE.

RABID COYOTE INJURES MAN.

[BY DIRECT WIRE TO THE TIMES.]

ASOLIN (Wash.) Aug. 21.—[Exclusive Dispatch.] An unknown sheepherder was found along Snake River yesterday, twenty miles from here, in a very precarious condition, with rabies resulting from the bite of a mad coyote. The sheepherder was moving down the river from the mountains, where he had been employed for several months. As he was passing over a high rim rock he was confronted by the coyote, which, when within a few feet, made a spring, burying its teeth deep into the flesh of his body. The herder is lying very ill about thirty miles from medical attention and has slight chance for recovery.

HIBERNIANS PARADE.

ORDER MEETS AT SAN JOSE.

[ASSOCIATED PRESS NIGHT REPORT.]

SAN JOSE, Aug. 21.—Delegates to the biennial convention of the Ancient Order of Hibernians and their ladies' auxiliary, arrived in this city this morning, 2000 strong, for the sessions of the two bodies. After a parade and religious services at St. Joseph's Cathedral, the remainder of the day was given over to a barbecue, literary exercises and a ball game at Luna Park. Mayor C. W. Davison welcomed the delegates, and responses were made by M. J. McGarry, State president of the A.O.H., and Mrs. M. Murray, State president of the ladies' auxiliary.

BURNED TO DEATH.

SAN DIEGO, Aug. 21.—[Exclusive Dispatch.] The Coroner was today notified of a fire at Julian in which the child of W. Hillery was burned to death. A small house occupied by the family in which the child was sleeping caught fire.

DIES IN WINE VAT.

SAN JOSE, Aug. 21.—John Finchi, an aged Italian, was found dead in a wine vat at a winery near Agnew today. Rising gases from an inch of wine in the bottom of the tank had suffocated him after he was knocked senseless by the fall into the vat.

WILL BOOST ALASKA.

Wickersham and Nagle Cabinet Members Promise Support in North Country—Storms Cut Trip.

[BY DIRECT WIRE TO THE TIMES.]

TACOMA (Wash.) Aug. 21.—[Exclusive Dispatch.] Nome, on Behring Sea, yesterday entertained Cabinet members Wickersham and Nagle and Gov. Clark of Alaska. Their visit was cut shorter than planned as fierce storms at the mouth of the Yukon held the boat two days. Early in the morning the visitors, escorted by representative business men, were taken to the Pioneer Company's hydraulic plant on Anvil Creek and shown points of interest along the pay streak. Both Cabinet members declared that before this visit they had no adequate conception of Alaska's great size or varied resources.

Mr. Wickersham stated that he favored improving facilities for transportation. He strongly advised the construction of a railroad from the coast to Fairbanks. He also intimated he had partially made up his mind on a number of suggestions to be made to the President and Congress, but declined to give any specific outline on those suggestions.

SPILLED.

NOTABLES HAVE AUTO SMASH.

BAVARIAN DUKE AND PARTY THROWN FROM CAR.

Congressman and Mrs. Nicholas Longworth, Mrs. Robert Goelet and Duke Franz Joseph Narrowly Escape Death or Serious Injury When Vincent Astor's Machine Hits 'Em.

[BY DIRECT WIRE TO THE TIMES.]

NEWPORT (R. I.) Aug. 21.—[Exclusive Dispatch.] Duke Franz Joseph of Bavaria, Congressman and Mrs. Nicholas Longworth, who are guests of Mrs. Ogden Goelet, Mrs. Robert Goelet and Vincent Astor, son of Col. John Jacob Astor, all figured in an automobile accident here Saturday. Every effort was made to keep the affair quiet, but it leaked out today.

The Duke, with Mr. and Mrs. Longworth and Mrs. Robert Goelet, were being driven to the summer home of Mr. and Mrs. Nathaniel Thayer. The automobile in which they were riding was just turning into the gateway from Bellevue avenue when the automobile of Vincent Astor crashed into it.

Astor, who is a careful driver, evidently thought he would clear the other auto, but when he saw that a collision was probable, he made every effort to stop his machine. The power was shut off and the brakes were on hard. But still the Astor automobile struck the other one with sufficient force to tilt it over.

All in the Duke's car were badly shaken up and, as Mrs. Longworth was heard to say, "all jumbled together."

No one was injured and after there had been an exchange of apologies by Astor, the other party continued on foot to the Thayer home.

PREACHER QUOTES; MAN DIES.

Street Exhorter Continues Sermon Over Body of Civil War Veteran in Chicago.

[BY DIRECT WIRE TO THE TIMES.]

CHICAGO, Aug. 21.—[Exclusive Dispatch.] "Ye know not the hour and ye know not the day that the end may come. Are ye prepared to meet thy God?"

As a street preacher this afternoon raised his voice to a scanty audience along the curb at West Madison street a man wearing the bronze button of the G.A.R. in the lapel of his coat grasped at his throat and fell with a choking sound.

His sermon interrupted, the preacher leaned over the prostrate body. A glance of the hand over the heart and the preacher arose, his face sterner than ever.

"Send for the police," he said. "The man is dead." Then, as the crowd started back, the preacher took advantage of the momentary hush and began his sermon again.

The man who had dropped dead as the preacher's warning reached his ears was Alfred Ahearn, who followed "Black Jack" Logan throughout the Civil War.

SHIP SHEEP TO SAVE LIFE.

Widow of Late John R. Walsh, III, Causes Herd to Be Sent Across Continent.

[BY DIRECT WIRE TO THE TIMES.]

BANGOR (Me.) Aug. 21.—[Exclusive Dispatch.] Several weeks ago there passed through Bangor a flock of registered Shropshire sheep in an express car, attached to the Bar Harbor limited and consigned to Edward B. McLean, who has his summer home at Bar Harbor. The incident was noted at the time in the papers, and the story was told of how these aristocratic sheep, about fifty of them, had been brought from a ranch in far away Nevada in the remarkably quick time of four and a half days.

It now transpires that Mrs. McLean's mother, Mrs. Thomas F. Walsh, while visiting her son-in-law at Bar Harbor became ill. One day she expressed a desire to see sheep feeding on the ranch, thinking if she did she would get well. Mr. McLean telegraphed orders to have an entire flock of sheep shipped with all haste.

TRAIN STRIKES HAY PARTY.

Four Are Hurt, Three Probably Fatally, as Result of Collision at Missouri Crossing.

[BY DIRECT WIRE TO THE TIMES.]

ST. LOUIS, Aug. 21.—[Exclusive Dispatch.] Four persons were hurt, three probably fatally, when a Missouri Pacific excursion train struck a hay wagon loaded with a picnic party a few miles out of St. Louis this morning. The accident occurred at a crossing where the train is obscured by a sharp curve.

The injured are: Viola Ferguson, 16; Mrs. E. V. Vogelpohl, Kittie McCabe, William Botsch.

The women are all hurt internally and the Ferguson girl had both legs broken. The wagon mounted the crest of the grade crossing just as the train came around the curve. The driver did not hear the warning whistle or the bell and before he could get his wagon safely across the tracks the engine struck it.

SCOTCHED.

SPEED DEMONS CUT 'ER LOOSE.

After Chafing Under Delay, They Burn the Road.

Police, Who Have Net Spread, Gather in the Stars.

Clean Sweep Is Made at the Elgin Road Race.

[BY DIRECT WIRE TO THE TIMES.]

ELGIN (Ill.) Aug. 21.—[Exclusive Dispatch.] Unable longer to contain that long pent-up desire for speed and which has chafed their souls under a long series of delay, Arthur Greiner, driver of the National in the great road race, Commissary Manager Temey and half a dozen other stars of the course, braved danger all day.

They threw wide the throttles of their cars to a mad hurling flight through space, which brought them up against the stiff arm of the law in their dizzy whirls around the Elgin speedway.

The stiff arm of the law was in the form of Chief of Police James Younger and his force of plain clothes men. He did not stop with the members of the camps around the great race track, but took in tow a number of private citizens from various parts of the country.

Greiner has been one of the most enthusiastic speed demons housed along the route, and time and again he has threatened to break down the bars and let loose his big blue flyer.

Today he could stand it no longer, and he scorched the surface of the roads in a manner calculated to lay a good thick cake of baked clay over the whole speedway.

He chose a most inopportune moment, as Younger and his men have been laying speed traps for many days. The police caught in their net a bunch calculated to discourage any further burning of the roads about the city.

BREWER'S DAUGHTER ELOPES.

Cincinnati Young Woman Invites Guests on Special Train to Conceal Intention.

[BY DIRECT WIRE TO THE TIMES.]

ATLANTIC CITY, Aug. 21.—[Exclusive Dispatch.] Members of a party of young Cincinnati society folk, who came here during the week as guests of Miss Margaret W. Engle, daughter of Michael Engle, a wealthy brewer of that city, in a special train, were given a shock last night when they discovered they were merely a blind to hide the elopment of the fair hostess, who slipped away with John Perstenburg at the first favorable opportunity, hunted a magistrate and became a bride.

The couple left a note behind and boarded a train for their honeymoon, after arranging for the return of their surprised friends in the same special train that conveyed them to the resort. Aside from explaining they were married, they told nothing else and the party has no inkling as to the present whereabouts of the popular couple.

HIDDEN ASSASSIN HITS FOUR.

New York Street in Panic from Activity of Homocidal Maniac With Noiseless Gun.

[BY DIRECT WIRE TO THE TIMES.]

NEW YORK, Aug. 21.—[Exclusive Dispatch.] Secreted somewhere within a few hundred feet of the Sixth avenue entrance to Central Park is a person, who, all the circumstances indicate, is possessed of a mania for wholesale murder, for within an hour this afternoon he shot four persons down in the street from his hiding place, one of them a woman, and the others men.

To add to the mystery of the affair and intensify the terror of everybody in the neighborhood, his weapon, bad enough ordinarily, is of the noiseless variety, possibly equipped with a Maxim silencer, and those who have heard the bullets whistling in the street say the sound is preceded a fraction of an instant by an almost inaudible whirr as of the swift turning of a well-oiled crank.

Whoever the madman may be and wherever he may be, clever marksmanship is an ally of his murderous mania, for he has picked off his victims with unerring accuracy.

DESERTS BRIDE TO ATONE.

Remorse Strikes Catholic Priest Who Weds Pretty Girl—He Goes to Rome.

[BY DIRECT WIRE TO THE TIMES.]

TRENTON (N. J.) Aug. 21.—[Exclusive Dispatch.] The peculiar romance which culminated some weeks ago in the elopement and marriage of Rev. Father A. M. Consolazio, a Catholic priest, with pretty sixteen-year-old Katherine Johann, has been rudely shattered, according to friends of the former priest, who declare he has departed for Rome to ask the forgiveness of the Pope.

Mrs. Consolazio has returned to the home of her parents, Mr. and Mrs. Franz Johann.

The marriage of Father Consolazio to Miss Johann occurred in Atlantic City last May, and ever since has been the chief topic of comment among Catholics of Trenton and vicinity.

The consensus of opinoin among the prominent Catholics of Trenton is that if the unfrocked priest is forgiven he will be ordered by the Pope to spend the next few years in seclusion, probably in a foreign monastery, but will never be reinstated in the priesthood.

OBITUARY.

Frederick W. Carey.

SACRAMENTO, Aug. 21.—City Auditor and Assessor Frederick W. Carey died tonight after an illness of only eight days, at the age of 30. Carey was serving his third term. He was a popular Native Son.

Notice

Recognized authorities say you are incurable if you have had "Kidney trouble" (inflammation of the Kidneys) over six months. (U. S. deaths now nearly 90,000 a year.) Send for free diet list and pamphlet that may prolong or save your life. John J. Fulton, 801 Battery st., San Francisco.

JOHN D. SIDE-STEPS T. R.

Oil Magnate Talks Weather When Asked If He'll See Colonel in Cleveland.

[BY DIRECT WIRE TO THE TIMES.]

CLEVELAND (O.) Aug. 21.—[Exclusive Dispatch.] "Do you think, Mr. Rockefeller, that this apparent difference between Mr. Taft and Col. Roosevelt will result in Roosevelt being the next President?" was asked John D. Rockefeller today as he was leaving Euclid Baptist Church.

"You should know better than to ask me such a question," John D. answered with a broad grin.

"Will you see the colonel when he comes to Cleveland next week?" Mr Rockefeller did not answer this question. Instead, he broke into a big, hearty laugh. He fairly convulsed as he retreated a few steps, but when he stopped laughing no answer was forthcoming.

"It's going to be quite warm today, I think," was all John D. would say.

The atmosphere was far from being hot, and clouds hung low presaging a storm.

Mr. Rockefeller was not in a mood to talk. He even refused to say a few words before the Bible class.

STEAL PROMISES SENSATION.

Former Head of Pittsburgh Steel Company Is Accused—Detectives Promise Other Arrests.

[BY DIRECT WIRE TO THE TIMES.]

PITTSBURGH, Aug. 21.—[Exclusive Dispatch.] That the stealing of scrap iron by the carload from the Crucible Steel Company at Pittsburgh will develop into one of the most gigantic and well planned stealings of a decade, is information coming from the office of the Allegheny county detective bureau, which has all its men at work on the case.

Jeremiah F. McCarthy, who is accused, was until recently head of the transportation department of the Crucible Steel Company. It is said that warrants for at least a dozen others have been sworn out.

The detectives claim that one of McCarthy's employes has confessed, implicating the others and unfolding one of the greatest plots in wholesale stealings of iron.

While McCarthy is accused of stealing but $4000 worth of material, it is understood that the losses are more than one hundred times that amount.

SCORES GOSSIP WITH INK.

Franklin (Pa.) Army Officer Resorts to Type and Replies to His Domestic Critics.

[BY DIRECT WIRE TO THE TIMES.]

SHARON (Pa.) Aug. 21.—[Exclusive Dispatch.] To set at rest the wagging tongues of the gossips in general, Charles Miller of Franklin, whose divorce proceedings against the second Mrs. Miller, last spring, caused such a widespread sensation has prepared for distribution five thousand copies of a sizzling sermon on gossip.

Several years ago, Miller sued his first wife for a divorce and obtained it. Later, he married Mrs. Emma Zuver Bulen, the former wife of a Leadville piano tuner, and a sister of Mrs. C. T. Miller of this city. The second Mrs. Miller, it is said, did not get as cordial a reception in Franklin as expected.

Last spring Miller brought suit for divorce from his second wife, alleging cruelty and indignities to the person. Mrs. Miller evaded a score of detectives and subpoena server and fled to Ohio. Later, the Millers were reconciled and gossip ran high in Franklin.

TELEPHONE TODAY.

Ring The Times and Insert Your Sunday "Want Ad."

It has been found difficult to regulate the telephoning of classified advertisements for the Sunday Times. Efforts have been made to relieve the Saturday congestion, on account of their becoming so numerous, but it has been impossible to judge the particular period of the day selected by patrons to call up the office. Hence the urgent necessity of advertisers telephoning their announcements early in order to insure accuracy in transcribing and afford a superior service in consequence. They can be telephoned any day in the week, with orders to run on Sunday. The office will be glad to receive them, and will take pains to see that all directions are carefully complied with.

Biggest Shoe Bargains in Town.

100 styles, $4 values for $2.50. Smythe Shoe Co., Mercantile Place, near Broadway.

THE BOOTERY

THE younger generation of today is thoroughly appreciative of the joys of distinctive footwear; the consciousness of smartness in personal appearance and of becoming attire. Our attainments in smart footwear are well set forth in the unusually large varieties of leathers and models we offer for this season in children's shoes, ages 6 to 16.

We are now showing advance models in Bootery Smart Shoes for Women. If you are ready, we are.

Short Vamp Shoes. Hosiery. Evening Slippers.

C. H. WOLFELT CO., 432 BROADWAY

—A Better Shoe Shop For Women.

Delicious Coffee 5c Cup at our Spring-St. Cafe. It's Jevne's Best Blend.

JEVNE'S

"Where Prices Are Lowest For Safe Quality."

Best Coffee Values In Los Angeles

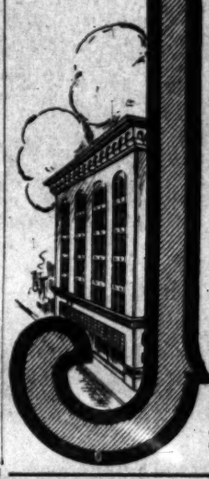

We have three special blends of coffee, which in quality, aroma and deliciousness of flavor—cannot be duplicated anywhere in the city, at these prices.

Try any of these for perfect coffee satisfaction.

JEVNE'S BEST BLEND is the richest and most delicious coffee any money can buy. We sell it at 40c per lb.

JEVNE'S COMBINATION BLEND is by actual test really superior to most 40c coffees. Try it; you'll be delighted with it. 35c per lb.; 3 lbs. for $1.00.

JEVNE'S HOTEL BLEND is a truly remarkable coffee for 25c per lb. It will give you splendid satisfaction.

HOME 10651 TWO STORES | H. JEVNE CO. | BROADWAY 4900 COR. SIXTH & BROADWAY 208-10 SO. SPRING STREET

Life's Blessings

For the mother in the home to be strong and well, able to devote her time and strength to the rearing of children, is one of life's greatest blessings. Often the bearing of children injures the mother's health, if she has not prepared her system in advance for the important event.

Women who use Mother's Friend are saved much of the discomfort and suffering so common with expectant mothers. It is a penetrating oil that thoroughly lubricates every muscle, nerve and tendon involved at such times, and thus promotes physical comfort. It aids nature by expanding the skin and tissues and perfectly prepares the system for the coming of baby. Mother's Friend assures a quick and natural recovery for every woman who uses it. It is for sale at drug stores. Write for free book for expectant mothers.

BRADFIELD REGULATOR CO., Atlanta, Ga.

Mother's Friend

The small depositor—

The greatest proof of the confidence placed in the safety of this institution, is the fact that it has been chosen by thousands of small depositors as their banking home. We realize that the small depositor of today is the large depositor of the future. No matter how small your bank account may be, we welcome it. The same uniform service, consideration, courtesy and safety is given all depositors—whether large or small.

As little as $1 will open a TERM SAVINGS account, which pays 4 per cent. per annum, credited semi-annually. Open an account today.

LOS ANGELES TRUST AND SAVINGS BANK

Central Building Sixth and Main

SCHOLARSHIP.

DOZEN HAVE FILLED CLUBS; TODAY AND TOMORROW, GOLD.

Earnest Workers Winning Great Counts Prepared for Tuesday—Fulfillment of All Promises Hoped for These Two Days—Every One Help Boost Them to Their Prizes, Today and Tomorrow.

ONLY today and tomorrow for the golden special prize!

By Tuesday, at closing time, some one will have won it. Who? It looks like a very close call among a number who have turned in great scores, and who have splendid reserves. No small bundle will do it.

A number of books have been completed, both annuals and six months clubs, and while the bonus on these clubs will not count on this wayside book of new annuals, but two, and three, and even four, have been secured. And a number have secured the six months clubs.

ALL BOOKS

The following list shows what the scorers have done:

Howard Collins, 1 book of annuals, 1 of six months; Florence Lambert, 3 books of annuals, 2 of six months; Eric Pratt, 3 of annuals; Winifred Roberts, 1 of annuals; Jack Harris, 1 of annuals; Hamlet Moreman, 1 of annuals, but two, and three, and even four, have been secured. And a number have secured the six months clubs.

ALL BOOKS

The following list shows what the scorers have done:

Howard Collins, 1 book of annuals, 1 of six months; Florence Lambert, 3 books of annuals, 2 of six months; Eric Pratt, 3 of annuals; Winifred Roberts, 1 of annuals; Jack Harris, 1 of annuals; Hamlet Moreman, 1 of annuals; Trabue Van Culin, 2 of annuals; Mary Pearl Pottol, 4 of annuals; Louise Petersen, 1 of six months; Ben Knapp, 1 book of annuals and 1 of six months.

There are a number of others who have almost enough for clubs, and many have promises which, if fulfilled, or, rather, when fulfilled—will give them the bonus on clubs, which is the most cherished wish of all the workers.

It is hoped that every one who has promised to help a contestant, or who possibly can do so, whether promised or not, will seize the opportunity now to boost.

Score, count, turn them in by the thousands during the next forty-eight hours! Round out the greatest week of this or any contest!

SPECIAL TO STATE FAIR.

Chamber of Commerce Is Arranging Trip to Sacramento—Date Set for Boosters' Day.

Secretary Wiggins of the Chamber of Commerce is arranging an excursion to Sacramento for the State Fair, which will open September 3. If enough persons signify their intention of making the trip a special train will be chartered. September 6 is "Boosters' Day" for arousing enthusiasm for the Panama-Pacific Exposition.

Among the special attractions this year will be Charles K. Hamilton, the aviator, who will try to break international records for distance and high flying. Wild West and horseman exhibitions have been arranged for.

All These Have Turned in Clubs of Ten.

Trabue Van Culin, Ben Knapp, Louise Petersen, Mary Pearl Pottol, Chester Stevenson, Clifford Neil, Hamlet Moreman, J. H. L. Harris, Winifred Roberts, Eric Pratt, Florence Lambert, Howard Collins.

SCORE FORTY-EIGHTH DAY.

1.	MARY PEARL POTTOL, Monrovia-Duarte	140,018
2.	FLORENCE LAMBERT, 2216 Cove ave.	137,382
3.	BEN KNAPP, 991 Glen ave., Pasadena	124,670
4.	ERIC PRATT, Ontario	109,652
5.	CLIFFORD NEIL, Covina	102,867
6.	TRABUE VAN CULIN, 2298 W. 20th st.	91,775
7.	HOWARD COLLINS, 631 N. Towne ave., Pomona	91,158
8.	WINIFRED ROBERTS, 1203 Spurgeon st., Santa Ana	68,621
9.	CHESTER STEVENSON, 542 S. Hill st.	68,210
10.	HAMLET MOREMAN, Upland	57,423
11.	J. H. L. HARRIS, 228 Bonita Place, Hollywood	53,827
12.	BERESFORD KIRCHHOFFER, 1604 W. 27th st.	37,057
13.	MABEL SWAPP, Azusa	30,824
14.	IRENE SHEPPARD, Redlands	30,618
15.	IMA WIENER, Anaheim	29,103
16.	PEARL O'CONNELL, Norwalk-Whittier	26,454
17.	DAISY DANIELS, 754 Hemlock st., City and San Fernando	24,121
18.	EDITH THOMAS, Artesia	23,535
19.	LOUISE PETERSEN, 211 Grand ave., San Pedro	22,724
20.	HULDA LARSEN, 443 S. Soto st.	20,264
21.	HELEN SCOTT, San Bernardino	19,714
22.	VIDA GARD, 1911 E. Second st.	19,584
23.	GLADYS BAGNALL, 1709 Griffith ave.	18,125
24.	ANNA MONTGOMERY, 1490 Allison ave.	16,709
25.	BASIL BOWERS, Alhambra-Pasadena	13,633
26.	CHARLES HUTCHINSON, 2118 Kent st.	13,075
27.	EDWINA BRUNTON, Soldiers' Home	10,103
28.	OVERTON ROSS, Riverside	8,420
29.	CLARA KING, 1914 Dayton ave.	6,148
30.	THOMAS WYCHE, Tucson, Ariz.	4,290
31.	JOE ZERBONI, Ocean Park	3,888
32.	MAY GOLDSMITH, Long Beach	3,505
33.	JEROME WALLER, 232 N. Flower st.	3,168
34.	ALMA LIEBENGUTH, 1631 W. 12th st.	2,803
35.	JAMES VINCENT, Ventura	2,211
36.	FREDERICK AYARS, Beaumont, Cal.	2,076
37.	JOHN ZARRAQUINOS, San Gabriel	2,010
38.	ETHEL PARSHALL, Norwalk	1,463
39.	ARTHUR GINTZBURG, 708 Gladys ave.	916
40.	HAROLD HESSE, 1424 W. Adams	787
41.	MARIAN GRIFFITH, Long Beach	770

prize, the points on the new subscriptions are just what do count. The bonus counts, of course, in score and helps to forward position.

The $10 gold prize of manager's week will go to the one who, between August 16 and the closing hour August 23, turns in the greatest number of points on new subscriptions, barring the bonus on clubs.

To each one of those below twentieth place, on the morning of August 16, who has by the closing hour on August 23, turned in 2000 or more points on new subscriptions, the manager will present a pretty souvenir of the scholarship contest.

This gives an opportunity for those who have not heretofore won a prize to achieve at least one during the season.

When, at the opening of the contest, it was announced that there would be a bonus for ten new annuals secured within twenty days, all exclaimed that it would be impossible to secure such a bonus. The bonus on the ten new six months subscriptions secured within the same length of time was also considered next to impossible.

Now some secured not only one annuals, 1 of six months—and lacks only one of a second annual; Clifford Neil, 2 of annuals; Chester Stevenson, 2 of annuals; Trabue Van Culin, 2 of annuals; Mary Pearl Pottol, 4 of annuals; Louise Petersen, 1 of six months; Ben Knapp, 1 book of annuals and 1 of six months.

There are a number of others who have almost enough for clubs, and many have promises which, if fulfilled, or, rather, when fulfilled—will give them the bonus on clubs, which is the

THE TIMES SCHOLARSHIP CONTEST 1910

DAILY COUPON.

Score One Point for Contestant Named Below.

Name .....

Address .....

Directions: — Write name of pupil favored for a scholarship on dotted line, and forward coupon to Scholarship Manager, Times Office, Los Angeles.

FINE PEEZENESS.

TO BOYCOTT BASEBALLISTS.

LATEST SCHEME OF THE LOCAL STRIKE AGITATORS.

Originated in the Beery Brain of Boss Kugler of Cincinnati, Who Came Here to Foment More Trouble for Los Angeles Brewers. Railway Men Sit Down on Proposal.

Another example of the despicable methods of the labor union bosses in their bedeviled efforts to enforce their policy of rule or ruin, was given Saturday night at the Labor Temple on Maple avenue near Sixth street, when a proposed boycott on the Vernon baseball club was the subject of consideration, because one of the Maiers of the Maier Brewing Company is reported to be a stockholder in the business end of Happy Hogan's aggregation.

This movement follows upon the arrival in Los Angeles of one Albert J. Kugler, of Cincinnati, who represents himself as the "international organizer of United Brewery Workers." The scheme is said to have his endorsement, although none of the grafters at the union headquarters are anxious to take the credit for the proposition. Kugler, however, has been holding forth great promises to the ex-employers of the breweries, and Saturday night he bragged that he "could handle the men now, anyway he wanted to."

Kugler's predecessor as the unionite boss in Los Angeles in behalf of the workers in the local breweries, netted nothing but financial loss and distress to every man who followed his leadership, unless it was the leader himself, who was one Pretzell, also of Cincinnati. Pretzell, like all of his stripe of disreputable union "workers," boasted that he had "gotten his'n" in Los Angeles; but whether he meant his wages for trying to cause strife in industrial circles, or in booze or union "graft," was never specifically set forth by him in his guttural sounds.

However, Kugler has not come to town for his health, and so the scheme to threaten wholesale boycott of the Vernon baseball club not only on its home grounds, but in every city that it plays, is said to have his distinct approval, as a "good ideer."

"Fine peezness, I t'ink so, wot?" says Kug.

At this conference of the men who menace the right of all honest men and women to earn an honest livelihood in an independent manner, it was announced that the scheme had been submitted to the consideration of several unions in San Francisco and Seattle, but it also appeared that the proposition did not meet with the cordial endorsement that the grafters had anticipated. Even in down-trodden San Francisco the Waiters' and Waitresses' unions turned it down cold. Then came similar action by the Bartenders' and also by the "unaffiliated clerks." In Seattle the central council unanimously squelched the plan.

At a conference of railway men Sunday afternoon at the Labor Temple, the matter was broached, and it was the unanimous as well as the emphatic decision of these unionites, that they "should keep their hands off." W. A. Engle was the bearer of the message, and when he had concluded, one of the railroad men asked:

"Don't you think it is like cutting off your nose to spite your face to attempt to boycott the baseball club, just because one of the Maiers is interested in it?"

"Aw, wots th' use of gabbing—" spluttered Engle.

"Well, it may be all right for two Dutchmen like you and Kugler to make asses of yourselves, but not for us," said the first speaker.

PREACHER'S WIFE IN TIGHTS.

Former Chicago Minister and Spouse Get Real Taste of Footlights at Racine, Wis.

[BY DIRECT WIRE TO THE TIMES.]

RACINE (Wis.) Aug. 21.—[Exclusive Dispatch.] Dudley C. Fosher, until a week ago pastor of the Ryder Memorial Universalist Church, and his wife, made their first appearance here this afternoon as members of a musical comedy company, he appearing in one of the leading characters, while she was a member of the chorus, wearing tights or short dresses as the scenes demanded. Both were decidedly weak in their parts, he appearing to have a bit of stage fright, while she was unable to follow the other chorus girls in their songs and dances, but both hope to overcome these defects which so marked their first appearance on the theatrical stage in a musical comedy.

Fosher and his wife learned of the trials and difficulties of theatrical folks Saturday night. They had been in Racine two days, rehearsing their parts and the dress rehearsal was to have been held Saturday evening but a burlesque show had been billed and it was midnight before the stage was cleared for the final rehearsal. Only five hours sleep did Fosher and his wife have and promptly at 1 o'clock, tired and hungry, they appeared in the dressing rooms to prepare for the matinee.

UP AND DOWN THE VALLEY.

PITH OF THE DAY'S NEWS FROM THE MIDDLE WEST.

CHICAGO, Aug. 21.—[Exclusive Dispatch.] A southwest breeze made things pretty warm today, but on the whole it was a rather comfortable summer's day. The maximum temperature was 88 and the minimum 80 deg.

Middle West temperatures at 7 p.m.: Alpena, 72; Bismarck, 74; Cairo, 84; Cheyenne, 72; Cincinnati, 78; Cleveland, 80; Davenport, 84; Denver, 82; Des Moines, 86; Detroit, 78; Devil's Lake, 64; Dodge City, 92; Dubuque, 82; Duluth, 76; Escanaba, 72; Grand Rapids, 82; Green Bay, 82; Helena, 76; Huron, 86; Indianapolis, 76; Kansas City, 88; Marquette, 68; Memphis, 84; Milwaukee, 82; Omaha, 88; St. Louis, 76; St. Paul, 80; Sault Ste. Marie, 74; Springfield, Ill., 80; Springfield, Mo., 84; Wichita, 92.

PREACHER GOES TO PRISON.

[BY DIRECT WIRE TO THE TIMES.]

ZANESVILLE (Ohio) Aug. 21.—[Exclusive Dispatch.] "I needed money That's what forced me to do it. I have been expelled from the ministry and will learn a trade in prison, so I can lead a useful life on securing my liberty," said Rev. A. A. Haubrich, pastor of the Miltonsburg Ohio Lutheran Evangelical Church, who was arrested at his home for the theft of seventeen watches and valuables amounting to $300 from students at Eden Theological Seminary, Clayton, Mo., May 22, where he was on probation. The prisoner is in jail today awaiting a train for St. Louis. "I'm glad they caught me. My conscience has been a constant torture since I committed the theft," he said.

"UNLOADED GUN" GETS TIGERS.

[BY DIRECT WIRE TO THE TIMES.]

CHICAGO, Aug. 21.—[Exclusive Dispatch.] "The unloaded gun" claimed two victims when Walter Murawsky, 13 years old, attempted to shoot imaginary tigers and lions in the jungle, in the kitchen of his parents' home, and unintentionally shot two of his neighbors, instead. The victims were Jacob Marouth, 20 years old and Charles Kruger, 18 years old. Both live in the same building with Murawsky. They are both at St. Elizabeth's Hospital, suffering from innumerable bullet wounds.

KIDS EXPECTANT.

BIG PLAYGROUNDS DOINGS ARRANGED BY COMMITTEES.

CROQUET, tennis and bowling tournaments have been held at nearly all of the playgrounds in the last week. In addition to these activities, Superintendent Charles Raitte and Supervisor Moberly and Hammond have made arrangements for the annual track meet and playground tournament, which is to be held the latter part of this month and early in September.

The annual playground ball tournament will be conducted in Echo Park, August 30-31. There will be representatives from all of the eleven grounds, and five games will be played at the same time. Both boys and girls will participate in these contests, which will be played by the elimination method, for the championship of the city playgrounds.

The annual field meet will also take place in Echo Park, on September 10. This will be the biggest event of the season, 1000 youngsters being scheduled to take part. Each ground will have a special car that will carry the "kids" to the meet. Music will be furnished by the Recreation Center Band. A big crowd usually attends these meets.

The winners of the contest will receive a bronze statue as a prize. Echo carried off first honors last year, but this time Slauson, Violet and Recreation are each confident of landing the trophy.

The Junior playground ball schedules were completed Monday, when the San Pedro team defeated the Thirtieth-street nine by the score of 3 to 2. The game was played on the Violet playgrounds and was hotly contested throughout. The outcome of this battle decided the championship, and Director R. V. Miller's protégés have received a handsome silver cup.

In the intermediate baseball league, Violet and Slauson have not lost a battle and a big fight is expected when the two strong aggregations meet on the Echo grounds August 24, to decide the championship.

Echo, which has been one of the leaders in the intermediate league until recently, lost out to Violet, by the score of 4 to 3, on the Slauson grounds, Wednesday.

The league standings are:

	Won.	Lost.	P.C.
Violet	5	0	1.000
Slauson	3	0	1.000
Echo	4	1	.800
San Pedro	3	1	.750
Recreation	2	2	.500
Fourteenth	2	2	.500
Thirtieth	1	2	.333
Thirty-seventh	1	2	.333
Berendo	1	3	.000
Utah	0	4	.000
Castelar	0	4	.000

Resorts.

RADIUM SULPHUR SPRINGS
"Sparkles and Foams like Champagne"
BATHE IN LIQUID SUNSHINE
Most Radio Active Curative Mineral Water
Physician in charge Victor Delivered, Consultation
Los Angeles Cal.

DYLLWILD
Modern hotel. Cottages, tents, bowling, billiards, tennis, dancing—majestic scenery, boundless forests—all combine to make this the best vacation place in So. Cal. Address Earl Powers, 1414 S. Hope st., Los Angeles.

SAN JACINTO HOT SPRINGS
Modern hotel and bath house. Wonderful curative hot mud, sulphur baths. Open all the year. On the Santa Fe. Ogden Route. Only 2 hours from Los Angeles. Call or write P. Taylor, Security Bldg., or Postal Tel. Bldg., 6th & Spring sts.

City Hotels.

Hotel Alhambra
316 No. Broadway
Phone Main 7900
Summer rates. New and absolutely fireproof. Every comfort and convenience, at very moderate rates. Walking distance, overlooking the entire business district. European plan. J. R. HANKLA, Mgr.

7 OAKS & BEAR VALLEY
SEVEN OAKS AND BEAR VALLEY.
The ideal mountain resorts for rest and recreation. Detached cottage plan. Fine meals, dancing, tennis, fishing, hot and cold baths and delightful side trips. Elevation 5000 feet. All the comforts of a luxurious home in the midst of the mountains at a modest cost. For rates and information, address Manager, Seven Oaks, Redlands, Cal. or Times Information Bureau.

MUDLAVIA MUD CURE, the greatest American health resort. Cures easily and naturally Rheumatism, Kidney, Skin and Nerve troubles. Big hotel—open all year. Send for book. Address R. B. KRAMER, Pres., Kramer, Ind. (T)

City Restaurants.

Cafe Bristol
Is the most popular place for after-theater refreshments. A dainty, appropriate menu and delightful music. Entire basement H. W. Hellman Bldg., corner Fourth and Spring.

Los Angeles Hotels.

HOTEL WOODWARD
European, $1.00 per day; with bath, $1.50; American plan, $2.00 per day; with bath, $2.50 per day. One person, American plan, $12.00 per week. One person in room with bath, American plan, $15.00 per week; two in one room, American plan, $20.00 per week. Two in one room with bath, $25.00 per week. WOODWARD HOTEL CO., 421 West Eighth St., Los Angeles, Cal.

"VALDEMAR"
632 W. 6th, cor. Hope. Modern family tourist hotel; outside rooms, private baths. 2 persons, 50c, 75c, $1 day; $3, $4, $5 week. Free hot baths, large lobby, parlor, reading rooms. Near Broadway theaters and postoffice. Cars direct from all depots. Alaska-Yukon Club meets here. F8236. Bdwy. 9776. Jack St. John, Prop. This ad good for $1 off month's rent.

Park-Apts.
High Class, Luxuriously Furnished
Magnificent Grounds
PRIVATE PHONES
1134 W. 7th St.

The Times
Open Daily 8 A. M. to 10 P. M.
and Free Information Bureau
531 S. Spring St.
Advertising Copy and Subscriptions Received

THE TIMES FREE INFORMATION AND RESERVATION BUREAU is for the accommodation and benefit of persons seeking information concerning desirable hotels, and rest, recreation and recuperation in the mountains.

Particulars are furnished by competent attendants, and without expense, to the general public regarding rates and attractions of steamship lines, hotels and pleasure and health resorts. Also descriptive circulars and transportation literature are kept on hand for distribution. Times readers can obtain here in a few minutes without the delay incident to writing for it, all the information for a safe and enjoyable journey or vacation. This service is free.

SANTA CATALINA
CANVAS CITY
FOR AN
IDEAL VACATION AT SMALL EXPENSE
ASK US FOR RATES AND BOOKLET
Banning Co. Agts., Main 8400, Home 104 Pacific Bldg.

SCOTT'S CAMP
Trout Deer Rest
This delightfully cool mountain spot is located at the junction of two mountain streams in the Eastern San Gabriel Canyon, 90 miles from Los Angeles.
Good food, unexcelled accommodations, cold spring water and delicious fried trout served at our table.
If you enjoy outdoor recreation you cannot afford to miss a visit here.
Reservations made and information concerning trains cheerfully given at our Los Angeles Office, 334 S. Spring St. F2115; Main 2866.

Hotel Virginia
This famous, fireproof hostelry has been leased by the Hotel Virginia Co. and is conducted as the "Queen of the Pacific." Conducted on the American plan in keeping with the luxurious surroundings and appointments of the house.
CARL STARK, Manager.

$12.50 PER WEEK AND UP
HOTEL HOLLYWOOD
Situated midway between Los Angeles and the Sea in the foothills of the Santa Monica Mountains. Ocean breezes daily. New paved boulevard between Hollywood and Los Angeles. Also fine boulevard between Hollywood and Cars pass the door direct to ocean. Home Phone 51161.

GREAT NORTHERN RAILWAY
IT COSTS NO MORE
To go East via San Francisco
Superb Service, Magnificent Scenery
Optional RAIL or OCEAN Routes
Get Illustrated Booklet and Rates
J. W. PEALER, T. P. A.
606 South Spring Street
Tel. Sunset Main 1395, Home 10395

Tallac and Brockway
the Resorts that have made Lake Tahoe famous. Five trains daily this summer over the sprinkled State road from Placerville in the heart of the scenic of American trips; no machine too small to make the journey. Write LAWRENCE & COMSTOCK, TALLAC or BROCKWAY, Lake Tahoe, California.

Ye Alpine Tavern
Situated on Mt. Lowe, a mile above the sea. Among the pines. Choice of rooms in hotel or cottages. No mosquitoes. Telephone Passenger Dept., Pacific Electric Ry., or Tourist Bureau, for further information.

$1.00 A Day Bay City Bungalow
Two and three-room bungalows on the beach, completely furnished for housekeeping. Forty-five minutes from city on P. E. Railway. Rates 50 cents. Address S. S. UHL, Manager, Bay City, Cal.

Orchard Camp
Elevation 3500 feet. One of the finest mountain streams in Southern California. Spend Saturday and Sunday here. P. E. cars to Sierra Madre, thence by stage. Information F. E. Station or Times Bureau, 531 So. Spring.

Rest at Sulphur Mountain Springs
Sulphur baths, fresh water plunge, tennis courts, outdoor dancing pavilion. $2.00 per day. Deer hunting. Best board and room in the mountains, $4 round trip, including tallyho via Santa Paula. Literature at Times Bureau.

LAKEVIEW INN ELSINORE
Overlooking beautiful Lake Elsinore. Hot Sulphur and fine fresh water baths. Medical consultations free. Accommodations first class. Rates reasonable. Take Diego. Address C. L. SUTHERLAND, Manager, Elsinore, Cal.

Glen Ranch Resort
Now open. Best of the mountains. Best of fishing. Get folder from Times Information Bureau. Rates $2 per day. Special rates to Douglas Champion, Prop., Glen Ranch, Chino, Cal.

Camp Rincon,
Elevation 3000 feet. Delightful mountain resort. Camping privileges under grand oaks. Stage leaves Sierra Madre daily. Rates reasonable. Rest, Recreation and Health. Call at Times Information Bureau or address A. H. Gregg, Sierra Madre, Cal.

MOUNT WILSON—Strain's Camp—Sunset
Furnished tents for housekeeping, grocery store, dancing pavilion. Stage leaves Wilson stable at foot of trail Sierra Madre or stages from Pasadena. Information at Station F. E. Station, Peck-Judah. Times Information or call 531 S. Spring st.
F. G. ROSS, Manager.

Fredalba Park
A beautiful resort among the pines. Elevation, 5000 feet. Rates reasonable. Excellent rooms and table. Address FRED A. ROSS, Manager.
a grand place for rest and recreation. Cal. Literature, Times Information Bureau.

Camp Baldy
In San Antonio Canyon. Opens May 30th. Rates $2 per day. Upland, Cal. or 553 South Spring Street, and Times Information Bureau.
For information, address Camp Baldy Co., Upland, Cal. or 553 South Spring Street, and Times Information Bureau.

Follows' Camp
The oldest established resort in Cañon. Good trout fishing. Good table and accommodations. Rates reasonable. Information Dept., Times Office.
Peck-Judah Co., or inquire Information Dept., Times Office.
RALPH M. FOLLOWS, Azusa.

Wheeler's Hot Mineral Springs
A.T. to Pinehurst and Idyllwild. Open all the year. Rates $2 per day. Special rates by the week. Hot mineral water plunge and tub baths. Fine saddle animals. Hot mineral water plunge and tub baths. Furnished tent cottages for housekeeping. Rates $12.50 to $15 per week. Furnished tent cottages for housekeeping. Rates $12.50 to $15 per week. Meals 50c. Tents $2 per week. Special rates by the week. Meals 50c. Tents $2 per week. COLD SPRINGS FISHING CAMP, on the Santa Ynez River. Rates reasonable. Reservations or Peck-Judah Co. Wheeler's Hot Mineral Springs. Reservations or Peck-Judah Co. Wheeler's Hot Mineral Springs.

CAMPING AT INDIAN SPRINGS
Delightfully cool; finest spring water. Furnished Tents, $3.50 per week and Tent, $10.00. Party rates on application. Stages meet all trains by appointment. Phone Jenefer Home 15. Furnished tents, $3.50 per week. Free Camping and Picnic Grounds. Five hours' drive. Two hours' ride.

HOTEL MARYLAND
and the Beautiful Maryland Bungalows. Open All Year.
D. M. LINNARD, Manager. PASADENA, CAL.

HOTEL CASA LOMA
REDLANDS
Open all the Year.

Santa Anita Canyon. CARTER'S CAMP
Try out-of-doors life for a day, week or month. Rates reasonable. Rest, Recreation and Health. Call at Times Information Bureau or address A. H. Gregg, Sierra Madre, Cal.
Home Phone Red 29.

OCEANSIDE, CAL.
San Luis Rey Hotel

TABERNACLE

...S-...ELLIS'...SERMON.

From the text

Text: "For this cause was the Gospel preached also to them that are dead, that they might be judged according to men in the flesh, but alive according to God in the spirit." —[I Peter iv., 6.

TO THE DEAD.

...AUG. 21.—Pas...Tabernacle ...very large meeting ...Children Audito... ...a general con... ...children. The audi... ...nearly filled. Tak... ...these words, the ...

...understood, must ...my standpoint. ...we are learn... ...gradually every ...we have read our ...May read as ...sort of charm that ...Justice and bring ...in a common-sense ...of arousing facul... ...consequence, ...faith— ...higher criti... ...fanciful ...of God—we are ...as the ...and it is the word. ...is God in... ...justice, ...all the ...prepared in ...of our race. ...are coming ...over the value ...of the great ...accomplished ...to see the ...ordered poetic ...God's mercy ...as we.

...charity as the ...of the Scrip... ...eventually the ...travail of ...We per... ...handful of ...Master's feet- ...Second ...First Res... ...divine love ...beginning— ...of His crea... ...new seeing ...divine purposes, ...the church ...the divine na... ...before the sec... ...divine plan of ...century of the ...conditions, ...Paradise re...

...THER DEAD." ...were careful, ...only thus does ...This is mainly ...confusion of ...Christendom ...of the ...confusion, when ...upon the ...snares, and ...the truths of ...of this con... ...people talk ...respecting ...confusion worse ...us of Adam's ...using "natural" ...not never dies."

...of death we ...has fastened bab... ...relative to Bible ...thought con... ...nurses, ac... ...is no "nat... ...for man to ...the Bible ar... ...errors that he ...only, as do the ...of living com... ...is the un... ...of angels ...as filled with ...of doctors and ...not! Yet it ...to speak of ...the angels as in ...

...Lord so fre... ...Adam and his ...No such ex... ...nature; neither ...could not die ...nor was not ...an earthly be... ...a man. As the ...Adam, 'thou ...shalt glory and ...over the works ...hands of the ...and the fowl ...Psalm viii-

...for us to con... ...Adam dying ...admitting that ...it was sim... ...God. His ...the gradual ...of offense, not ...sense, but also ...sound and moral ...trying, thou ...as an en... ...the Scriptures ...from righteous... ...morally or ...been abused. ...in which ...God in which ...the moment ...the condemned ...have been ...going ...reputation and ...

...from this ...called ...that none ...such ...Life- ...is the that ...for that bath ...but the ...John tit... ...Lord, as do the ...Divine com... ...is the un... ...of angels ...as filled with ...of doctors and ...not! Yet it ...to speak of ...the angels as in ...

...Lord so fre... ...Adam and his ...No such ex... ...nature; neither ...could not die ...nor was not ...an earthly be... ...a man. As the ...Adam, 'thou ...shalt glory and ...over the works ...hands of the ...and the fowl ...Psalm viii-

...for us to con... ...Adam dying ...admitting that ...it was sim... ...God. His ...the gradual ...of offense, not ...sense, but also ...sound and moral ...trying, thou ...as an en... ...the Scriptures ...from righteous... ...morally or ...been abused. ...in which ...God in which ...the moment ...the condemned ...have been ...going ...reputation and ...

...from this ...called ...that none ...such ...Life- ...is the that ...for that bath ...but the ...John tit...

legal one. Actually, according to the flesh, they were still imperfect, fallen, dying. But by divine arrangement their new minds, their new wills, were accepted of God in Christ and their flesh ignored as dead, and they were begotten by God of the Holy Spirit as New Creatures and became sons of God. As sons, they were free from all the previous condemnation that came upon them as members of Adam's race—freed through the imputation of the merit of the Redeemer's sacrifice applied on their behalf. Thus they attained the liberty of the sons of God—freedom from sin-condemnation. So we read of them—

"He came unto His own (nation—Jews) and His own received Him not; but to as many as received Him, to them He gave power (liberty, privilege) to become sons of God even to them that believe on His name (His greatness as Messiah,) who were begotten not of the will of the flesh, nor of man, but of God" (John i, 13.)

A similar procedure has been in progress throughout all this gospel age from Pentecost until now amongst the world of mankind judicially dead. It has reached a considerable number; but not many great, however, not many wise, not many rich, not many noble, not many learned, chiefly the poor of this world and the mean things, the ignoble things (I Corinthians i, 26-28.)

"WE ARE SAVED BY HOPE."

While speaking of believers begotten of the Holy Spirit and New Creatures in Christ Jesus as having passed from death unto life, the Bible, with equal explicitness, tells us that the resurrection of the mind, the will of the New Creature, is not the completion of His salvation. He has received a great blessing, a great salvation; but what he now enjoys is merely a foretaste, an "earnest," or hand-payment of the great blessing which he will receive eventually, if faithful to his Covenant unto death. The fruition of the hopes of the New Creation will be attained in the end of this age at the second coming of the Redeemer, when He comes to set up His kingdom in power and great glory for the blessing and salvation of the world, when "every knee shall bow and every tongue confess" (Psalm vi, 23.) The Scriptures point the New Creation, the Body of Christ, the "saints," the church, to that illustrious day as the time when they shall experience their glorious change from earthly to heavenly conditions—when in a moment, in the twinkling of an eye the resurrection power will lift them wholly out of earthly conditions to the perfection of the "Divine Nature."

Describing this "First Resurrection" of the saints the apostle says, "It is sown in dishonor, it is raised in glory; it is sown in weakness, it is raised in power; it is sown in natural body, it is raised a spiritual body." (I Corinthians xv, 43, 44.) Respecting this glorious consummation of the hopes of the church, the apostle declares it to be the end of our faith, the salvation of our souls—"the grace (salvation) that shall be brought unto you at the revelation of our Lord and Saviour Jesus Christ," (I Peter i, 13.) For that glorious time the Lord's people are to wait patiently, realizing that, as new creatures, they are being tested by the weaknesses and frailties of their old bodies reckoned dead. They are to show their loyalty to God by fighting a good fight against the weaknesses of the flesh, against the allurements of the world and the snares of the adversary.

THIS LIGHT UPON OUR TEXT.

Consider now, in the light of the foregoing, the meaning of St. Peter's words used as our text. We perceive how the gospel message from first to last has been preached to a dead world—to a world under sentence of death—to a world dead in trespasses and in sin and unworthy of Divine notice. The message has not gone forth to every creature yet. The Divine promise is that eventually every eye shall see and every ear shall be unstopped, and then "the knowledge of the Lord shall fill the whole earth" and "every knee shall bow and every tongue confess." But that will be during Messiah's kingdom of righteousness, which will last for a thousand years for the world's uplifting. That time has not yet come; hence that glorious message which all must hear and those glorious sights which all must see, and all confess are not yet revealed. As yet, the message can be appreciated only by a comparatively small proportion of our race, "even as many as the Lord our God shall call."

The Redeemer says that they must not only be thus "called of God," but that they must be "drawn" by Him in order to be blessed during this age. He says, no man can come unto Me, except the Father which sent Me draw him, and he that cometh unto Me (thus drawn) I will in no wise reject (John vi, 44, 37.) For these few of the dead world the gospel in the present time is intended. No others have the ear to hear. But while those who hear are few in comparison to the millions of the world who do not hear, nevertheless they are many in comparison to the still fewer who accept the call under the conditions and limitations of the narrow way of self-sacrifice. "Many are called, but few chosen" to this high calling of joint-heirship with the Redeemer in His kingdom.

By and by when all eyes and ears of understanding shall be opened and the blessing of the Lord through Messiah shall be world-wide, it will not be merely a calling to righteousness that will be extended. A command will be enforced by disciplines, "stripes," "corrections in righteousness," to the intent that the "dead" world in general may be blessed and be resurrected—lifted up, up, up, out of sin and death conditions to the human perfection bestowed upon Adam and his race in creation. Only the unwilling and disobedient will die the second death, from which there will be no redemption, no recovery.

AFTER DOCTORS FAILED

Lydia E. Pinkham's Vegetable Compound Cured Her

Knoxville, Iowa. — "I suffered with pains low down in my right side for a year or more and was so weak and nervous that I could not do my work. I wrote to Mrs. Pinkham and took Lydia E. Pinkham's Vegetable Compound and Liver Pills, and am glad to say that your medicines and kind letters of directions have done more for me than anything else and I had the best physicians here. I can do my work and rest well at night. I believe there is nothing like the Pinkham remedies." — Mrs. CLARA FRANKS, R. F. D., No. 3, Knoxville, Iowa.

The success of Lydia E. Pinkham's Vegetable Compound, made from roots and herbs, is unparalleled. It may be used with perfect confidence by women who suffer from displacements, inflammation, ulceration, fibroid tumors, irregularities, periodic pains, backache, bearing-down feeling, flatulency, indigestion, dizziness, or nervous prostration.

For thirty years Lydia E. Pinkham's Vegetable Compound has been the standard remedy for female ills, and suffering women owe it to themselves to at least give this medicine a trial Proof is abundant that it has cured thousands of others, and why should it not cure you?

If you want special advice write Mrs. Pinkham, Lynn, Mass., for it. It is free and always helpful.

To a Foreign Land, Old Mexico and Return, $70

Tickets on sale from Los Angeles, August 26, 27 and September 2, 3, 9, 10; return limit October 31; stop-overs allowed on return. Festivities begin September 1st and close September 30th. During this time Mexico celebrates her Centennial.

She is a Land of Tropic Charm, prehistoric ruins, and unrivaled scenic beauties. Just the time to visit Mexico, when her climatic conditions are most favorable.

Los Angeles office, 600 S. Spring st. and Arcade station. Pasadena office, 148 East Colorado street.

Southern Pacific

Full particulars of this excursion and train service at all ticket offices.

FATIMA TURKISH BLEND CIGARETTES

Work or play requires relaxation and the soft mellow taste of Fatima Cigarettes meets the requirement perfectly.

The flavor of the skillfully blended tobaccos affords a sense of comfort and content.

An inexpensive package makes possible ten additional cigarettes.

Pictures of popular actresses now packed with Fatima Cigarettes.

20 for 15 cents

THE AMERICAN TOBACCO COMPANY

At the Churches Yesterday.

REV. ROBERT J. BURDETTE, D.D.
TEMPLE BAPTIST CHURCH.

GOOD CHEER IS TREMENDOUS POWER IN MAN'S LIFE—A SELF-RENEWING FOUNTAIN.

REV. ROBERT J. BURDETTE preached in the Temple Baptist Church yesterday, taking for his morning text the words of Jesus to His disciples just before the crucifixion —"In this world we shall have tribulation; but be of good cheer; I have overcome the world." "Be of good cheer."

"It is a New Testament word, cheer. You will find 'good cheer' mentioned but once in the Old Testament, and then it is a marginal mistranslation, and should read 'feasting' or 'sacrifice,' the wise men are not quite agreed which. But the gospel of our blessed Lord is full of 'good cheer.' The phrase falls first from the lips of the Great Teacher during the wonderful Galilean ministry.

"If you have in your house the first English translation of the Bible, Wycklife, and could read it, you would read the well-known passage in Genesis iii 19. 'In the sweat of thy face thou shalt eat bread,' as follows: 'In the swoot of thy chere thou shalt ete thi brede.' For the old meaning of the word cheer was face. Its root is akin to the Greek word for 'head,' to the Latin 'cerebrum,' brain.

"Cheer is not of the heart alone, then. It is not an emotion of sentiment; it is of the intellect, as well as of the heart. It is more a child of the brain, a creature of the reasoning faculty, indeed. Therefore, if you are a superior person; if your thoughts are really profound, and your ideals very high; if you are carrying weighty problems in your brain, matters too complex and intelectual to be comprehended of us ordinary mortals, all the more reason that you should be of good cheer, and put on a smiling countenance. The stronger the brain the greater its capacity for good cheer.

"If it be true that 'gravity is the ballast of the soul, which keeps the mind steady,' it is equally true that 'good cheer' is the oil which keeps the gear from grinding and makes the machine run smoothly and noiselessly. Good cheer is as far removed from flippancy as the morning is from the night. In every instance in which the Savior uses the phrase, it is mandatory. It is a tender admonition, in the voice of authority, a loving dictation; a sweet blending of advice and command.

"You can be of good cheer, then, by exercise of your will power; as an act of obedience. There is much reason in the photographer's oft-derided, 'Look pleasant, please.' You can if you will. And another thing, Jesus' exhortation to 'be of good cheer' is always used in the great crises of life; in the heart of some life and death grapple with mighty forces of misrule and evil.

"Good cheer is a tremendous power in a man's life, then; a fountain of ever self-renewing strength. Good cheer. Not laughter, necessarily. There is plenty of laughter in the world. But not enough good cheer. The crackling of thorns makes an exhilarating cachination. But it doesn't last long. If I hit a tired horse a cruel lash with a whip I can accelerate his speed for a hundred yards or so. But I haven't rested him and I haven't strengthened him. I can tell a man a funny story that will make him forget his trouble while he is laughing. That will be about a minute. But that doesn't fill his soul with good cheer. The easiest sermon in the world to preach is a 'funny sermon.' But a sermon sweet with grace, wholesome with wise counsel and life-giving with good cheer is another thing.

"Laughter isn't always a sign of good cheer. Look at the faces of the people whom you meet on the streets tomorrow. Note how few really cheerful ones you see. Faces that are gentle, and trusting and sweet—radiating a soul of good cheer. Now and then a face relaxes with a burst of laughter over something 'funny.' Then it lapses into the old expression—tense and drawn with business cares and domestic worries; lined with weariness; seamed with disappointments; furrowed with selfish ambitions. Good cheer lasts. It grows out of trust in a heavenly Father, out of love and sympathy and broad belief in the goodness of God.

"Always Jesus uses the phrase in the great crises of life, when the object of His tender solicitude is in direct need; when the man is engaged, body and soul, in a might life and death grapple with the mighty forces of evil and misrule, when good cheer seems to be farthest from the time, the circumstance, the thought."

An audience of 3000 persons attended the service in the Auditorium in the evening and listened to Rev. Dr. Burdette preach on the subject, "A Preacher Breaks Jail," from the text, Acts v, 18-19. "They laid their hands on the apostles, and put them in the common prison. But an angel of the Lord by night opened the prison doors and brought them forth."

It was a powerful exposition of the value of Christian courage. He said, in part:

"In old days when a man was not getting into jail he was getting out, but in his efforts to release himself he was augmented with God's help. In these days preachers do not get into jail very often, but if they preached with the sincerity and fearlessness of the men of old, more of us would be looking through the bars. Now, it is harder to get out of jail than to get in, but in those days it was harder to keep the preachers in than it was to get them, for God found a way to aid His own.

"In this age, we make ourselves prisoners as we permit selfishness, our love of pleasure and our ambitions to hold us in thrall. It is the privilege and duty of every man to throw off the human frailties which enchain us and stand forth free and fearless in God's sight."

REV. WILLIAM MACCORMACK.
ST. PAUL'S PRO-CATHEDRAL.

IDLENESS IS CONDUCIVE TO BAD HABITS; GOOD HEALTH DEPENDS UPON KEEPING BUSY.

Rev. William MacCormack at St. Paul's Pro-Cathedral took for his subject last night the "Methods of the Immanuel Movement." He spoke enthusiastically of the good done in various ways, and said in part:

"The methods of the movement are sane. The fact that they do not undertake what is impossible is one thing that proves their sanity. They try to do only what can be done, and do not waste time in extravagant failures. Diseases, you know, are divided into two classes. The organic and the functional. The effort of the Immanuel movement to help disease is confined wholly to the functional ailments. It is impossible to help organic diseases by the methods employed, so they do no try it at all. And their ways are without doubt beneficial to the many who need just such treatment.

"They emphasize the necessity for work. If a person has nothing to do but to sit down and think, if he has any slight ailment at all, he exaggerates it, thinking all the time how ill he is. Why, I know people who have lived right here in Southern California that if they had had more to do, they would be living today. A life of idleness is conducive to bad habits that will drive any one to his grave, while if kept busy, that same person will remain in good health and not have time to brood over every little thing, making something out of nothing.

"It is no doubt wholesome and sane, this idea of keeping the hands busy, to keep the body well. We are never better than when busiest, and we are a great deal worse off when idle.

"Another thing they emphasize is the necessity for seeing the bright side of life, for being cheerful, not on occasion, but making a practice of staying so. See the bright side of everything, and if there is no bright side to it, polish up the dark side, and make it bright, or at least it will not be quite so dark as it was before you tried.

"The fundamental principles of the movement are based on the power of suggestion, and the idea is to direct the suggestion toward good, rather than let it remain idle, and relapse into the wrong channels from non use. If I sit down and say how badly I feel, a short time I will be feeling very bad, indeed, while if I say that I feel better than I have felt at times, no matter if I really am ill, I am likely to be benefited by that thought. No, that is not Christian Science, it is merely common-sense. Nervous people need just such encouragement and help, and for any one that can be benefited by such suggestion, the movement is a great thing."

REV. W. E. TILROE, D.D.
BOYLE HEIGHTS M. E. CHURCH.

PRAYER IS THE TERMINAL POINT OF ALL PROVIDENCE—IT MEANS PENITENCE, OBEDIENCE.

At the Boyle Heights M. E. Church last evening, Rev. W. E. Tilroe, D.D., preached from the text: "Behold he Prayeth." Text, Acts 9:11. He said in part:

"This vison of a man at prayers teaches me first that the providences of God are matters of detail. The Lord knows a city named Damascus; a man in it is called Ananias; a house whose owner is Judas; a street peculiar because it is straight; a stranger within the gates; one Saul of Tarsus, who has had visions, is blind and now strangely prays. Whether the great God, automatically, knows everything that may be going on, or only what He cares to know, the result is the same. He is familiar with small affairs.

"This may mean more with Him than any of us dream, but it surely means the vastest things to us. We, as children of men, rarely get above small things. They are our lives. If God forgot them there would be little of us to remember. That the hairs of our head are numbered, and no sparrow falls unhonored or unsung, is a truth of large meaning. Men may well afford to wonder, study, trust and pray.

"I am taught again that God's providences are guides to prayer. The light from heaven, the voice, the blindness, led Saul of Tarsus eventually a long journey, but he began it on his knees. No man pleases God till he becomes reverent. Real prayer means penitence; reverence for the right. Real prayer means obedience; reverence for the thing God would have done. Real prayer means faith; reverence for Him we trust. Real prayer means hope; reverence for a future that has destiny in its keeping.

"That religion always rings with prayer, is exactly the expected, for prayer is the terminal point of all providence.

"God's providences run in human channels. The companions of Saul led him to Damascus. He was entertained by Judas. Ananias visited him. Barrabas befriends him. For what men may do they are given abundant opportunity."

Not a minute should be lost when a child shows symptoms of croup. Chamberlain's Cough Remedy given as soon as the child becomes hoarse, or even after the croupy cough appears, will prevent the attack. Sold by all dealers.—[Adv.

TELEPHONE TODAY. Ring The Times and insert your Sunday "Want Ad." It has been found difficult to regulate the telephoning of classified advertisements for the Sunday Times. Efforts have been made to relieve the saturday congestion, on account of their becoming so numerous, but it has been impossible to judge the particular period of the day selected by patrons to call up the office. Hence the urgent necessity of advertisers telephoning their announcements early in order to insure accuracy in transcribing and afford a superior service in consequence. They can be telephoned any day in the week, with orders to run on Sunday. The office will be glad to receive them, and will take pains to see that all directions are carefully complied with.

For Sale

Baker Electric Victoria

Complete

with top; almost new condition, $1150.

1907—S.D. top, glass front, speedometer. A bargain—$650.

1909 50-H.P. Stoddard-D., with detachable toy tonneau. Extra rear deck, complete equipment, $1500.

STODDARD-DAYTON MOTOR CO. Tenth and Olive.

Established 1889 Assets Over $2,800,000

6% 6%

The First Thousand Dollars

Here is what the SATURDAY EVENING POST of Apr. 13 said about investing your first thousand dollars—

"Never, under any circumstances, take any chances with it."

"It should be placed where it is immune against panic and as safe as possible from all those fluctuations of trade that so shake the security markets."

Exactly the sort of an investment afforded by our $100.00 Full Paid 6 per cent. Certificates—they not only are immune against panics and safe from trade fluctuations, but pay the liberal rate of six per cent. interest and guarantee *principal* as well as interest.

An ideal investment for the first thousand—if you haven't the thousand yet, our Monthly Payment Plan will help you to save it in the shortest possible time.

OFFICERS AND DIRECTORS.
W. G. COCHRAN, Pres. J. M. ELLIOTT, Vice-Pres.
W. D. WOOLWINE, Treas. A. E. POMEROY, Vice-Pres.
D. M. CUTHBERT, Loan Inspector. C. J. WADE, Secretary.

State Mutual Building & Loan Association
223 South Spring Street

"The Taste You Never Forget"

In Candy, QUALITY is of first importance.

Trade Mark Registered.

For many years our candies have been noted for their purity and potency.

Los Angeles, San Francisco

The Best Clothes—The Fairest Prices.

Shields & Orr

TAILORS

201-205 Delta Building, 426 South Spring Street.

STYLISH CLOTHES FOR MEN AND WOMEN ON CREDIT. $1 A WEEK

PACIFIC OUTFITTING CO. 623 SOUTH BROADWAY.

IVERS & POND PEASE PIANOS

HOLMES MUSIC CO.

422 S. BROADWAY

The Times-Mirror Company.

H. G. OTIS....President and General Manager.
HARRY CHANDLER....Vice-Pres. Assistant Gen. Manager.
MARIAN OTIS-CHANDLER.....Secretary.
ALBERT McFARLAND.....Treasurer.
PUBLISHERS OF

Los Angeles Daily Times

Pronounced Loce-AHNG hayl-ais.

EVERY MORNING IN THE YEAR.
Vol. 58, No. 80.

Daily, Weekly, Sunday and Weekly Magazine. Founded Dec. 4, 1881. Twenty-ninth year.

THE NEWS: Our Associated Press service covers the globe, with over 35,000 words daily, exclusive of specials.

TELEPHONES: Counting Room, Subscription Department, Editorial Rooms, City Editor and Local News Room; Sunset, Main 8200; Home, ask for THE TIMES.

AGENTS: Eastern Agents, Williams & Lawrence, Brunswick Building, 5th Ave. and 16th St., New York; 1312 Marquette Building, Chicago; Washington Bureau, 46 Post Building. (THE TIMES on file); San Francisco office, Room 1206 Call Building, R. J. Bidwell, Representative.

SWORN CIRCULATION: Daily, net average for 1896, 18,901; for 1897, 19,226; for 1898, 26,121; for 1899, 25,781; for 1900, 26,138; for 1901, 28,448; for 1902, 30,230; for 1903, 36,346; for 1904, 37,702; for 1905, 43,130; for 1906, 50,063 copies; for 1907, 52,311 copies; for 1908, 58,790 copies; for 1909, 64,254 copies; Sunday averages for 1909, 81,122 copies.

ADVERTISING: The greatest volume of business advertising, the finest display, the best classifications, the largest actual returns to advertisers. No unsupported claims made. Undeniable proofs of circulation and effective results produced upon application.

SCOPE AND AIMS: Independent, uncompromised, unshackled, THE TIMES is devoted to the great principles of Liberty and Law, Equal Rights and Industrial Freedom, and to the upbuilding of the country. It has a far larger bona fide sworn net circulation than any local rival. Its steady and staying patrons are the sober, industrious, substantial, liberty-loving, law-abiding, level-headed, successful, home-making, home-keeping and prosperous men and women within its circulation field.

TERMS: Daily, Sunday and Magazine, 75 cents a month, or $9.00 a year. Daily without Sunday, $7.50 a year; Sunday, $3.50; Magazine, $2.50; Weekly, $1.50.

Office: Times Building, First and Broadway. Branch, 531 South Spring Street.

Entered at Postoffice as mail matter of the second cla

Editorial Pen Points.

Uncle Joe Cannon, like the flag, is still there.

Cholera in Italy. Another Black Hand is taking its own.

We have often wondered what nature fakir got up the egg-plant.

After all, the Indians that McMurray dealt with were an easy lot.

"Phonograph calms mad moose," so runs a headline. Of course, moosic hath charms, you know.

Japan is preparing to perform the act of benevolent assimilation upon the hermit kingdom, Korea.

It is now necessary to look through the riot columns of the daily press to get the news from Columbus, O.

Women are now making ascensions in airships. Wonder if they know how to alight without stepping off backward?

We are confidently expecting to see a new brand of cigarettes on the market soon—the kind that Alice smokes.

Theodore Roosevelt is studying farming, but he has too much sense to try to raise chickens by the incubator route.

Laura Jean Libbey will never tread the perilous heights of histrionic fame until she has had her diamonds stolen.

There is this to be said in favor of the automobile. It does not chew the leaves from the shade trees along the curb.

We do not pretend to know what the salary of the press agent of Katharine Elkins is, but he certainly earns his money.

A race between a horse and an ostrich is proposed. In politics we have been racing donkeys and elephants for a long time.

The legislation against betting does not seem to apply to the Wall street races, where it is carried on every working day of the year.

Mabelle Gilman denies that she is to leave private life and return to the stage. For this relief many thanks. "Ain't it awful, Mabel?"

The ranchers in Southern California who are buying and paying for automobiles are perfectly well satisfied with the Taft administration.

Gen. Christmas has been captured in Honduras. But Gen. Santa Claus is still at large in the hearts of young America on this side of the line.

Jack Johnson has invested a bunch of his Reno money in suburban real estate in Brooklyn. He will probably cut it up in twenty-four-foot lots.

A New York curio dealer has just paid $25,000 for an antique pitcher. He might have saved a lot of money by calling or writing to Happy Hogan.

If Mark Twain could only have lived to become a grandfather! What a chance that would have afforded Mark to crack a fine assortment of his jokes?

The removal of the ten-year age limit for cards in the Los Angeles public library ought to create a rush in the Nick Carter and Mary J. Holmes sections.

The young heir to the German throne is coming to this country. He will find millions of former subjects of Germany making first-class American citizens.

A New York clergyman says there are more heathen in the world today than ever before. This is a new way of predicting a Democratic victory in 1912.

It looks very much as if some of the officials of the Illinois Central Railway had run into an open switch, full speed, with the lever cut back to the last notch.

The government is prosecuting a man who flooded the mails with post cards, alleging that he is crazy. Vacationists at Catalina and other points will please take notice.

One of the great arguments in favor of the endowment of young writers is that if they were endowed they would not write at all. And that would be worth something.

When The Times scholarship contest is over, perhaps we shall offer a guessing contest on "what will Theodore Roosevelt do?" if, in the meantime, the colonel does not declare himself.

The annexation of Canada to the United States is advocated in many parts of Canada just now. If that is treason, we very much fear that King George will have to make the most of it.

The postal deficit for the year ending June 30 was but $6,000,000, as against $17,500,000 for the year before. Is it possible that Postmaster-General Hitchcock has made up the difference out of his salary?

It is announced that on September 9, at Newburg, O., John D. Rockefeller will answer a question upon which he has up to this time preserved a studious silence—the identity of his father. It is a wise old man who knows his own paternal ancestors, sometimes.

WALLACE PAYS THE PRICE.

Somebody once said that before a western city can be really great it must be baptized by fire. Los Angeles is a notable exception to this rule, if rule it can be called. No holocaust has ever overtaken this city like that which laid San Francisco in ruins nor has it ever suffered such a disaster as that which has partly razed Wallace, Idaho, from the map. Seattle was almost wiped out of existence in its early days, Vancouver, B. C., was entirely consumed when an infant. Spokane felt the fierce blast of destroying flames shortly after the first white settlers put up their houses near the great falls. Other California, Oregon and Washington cities have furnished big fire "stories" for the newspapers, but Los Angeles has achieved greatness without being more than singed.

This southwestern metropolis affords a striking proof that it is no more necessary for a town to be burned down than it is for a child to have the measles. Both have been considered necessary adjuncts of civic and personal growth on the Pacific Coast, but the idea can be banished to the limbo of Koch's cure for consumption and the system of blood-letting. It is a "has been."

But if one city can avoid a great conflagration others can do without the necessity of "rising Phoenix-like from their ashes," to quote the stock phrase of the descriptive reporter. The great fire which overtook San Francisco after the earthquake was not an "act of God," as many preachers assumed; it was the outcome of man's carelessness. The same may be said of the blazes which consumed the other places mentioned. The price of carelessness had to be paid.

The citizens of Wallace knew that any summer forest fires, started by negligent prospectors or campers, might sweep down upon their town, but did they plan their city so that the loss might be comparatively small? No, they built haphazard like most other western cities and they trusted to luck to save them.

While of course we, like the whole country, feel the deepest commiseration for the sufferers, it is not cruel to point out the danger of building towns in small cup-shaped basins surrounded by tree-clad mountains without providing safeguards against the fires which annually, to America's disgrace, sweep through the grand forests of the Northwest.

FIVE MILES OF BATTLESHIPS.

Yes, and there were five square miles of them. The headline comes from English newspapers describing an assembly of British fleets at Torquay about three weeks ago.

There were eight columns of battleships and cruisers, each one divided into divisions and headed by a flagship. There were an average of nine vessels in each column, and in the columns the ships were every way two cables apart. The seventy-two ships covered an area in the arm of the sea of five square miles. With the lesser vessels, there were a total of over 100 ships of war.

These represented the Mediterranean and home fleets, and in them were all the vessels of the larger sizes excepting those away on foreign stations.

It was a formidable array of sea fighters. But naval experts other than British insist that this fleet is more formidable on paper than in fact. By 1915, as we remember it, if German shipbuilding proceeds at the rate in the programme, the fleet of that empire will number about a half hundred sea-fighting units.

The German admiralty is insisting that their smaller fleet is more than a match for England's more numerous one, while the Germans are convinced that at the end of five more years they will be able to bid absolute defiance to the English standard on the high seas.

All must acknowledge that mere numerical superiority in this matter counts for little. A ship built this year will be useless at the end of twenty years and of very little use at the end of ten. We are reasoning upon the supposition that no important changes will be made in naval architecture in the next twenty years. The probabilities are that a great many improvements will be made, but even if there are not, wear and tear will put the best ship that could be built today absolutely in the boneyard in twenty years and beyond serious consideration in ten. In five years a war vessel becomes outclassed.

One of the great problems in naval architecture at the present time is that of guns. The big pieces of artillery on a modern warship are not reliable after being used about seventy-five times. Without constant practice the men who handle the guns will not make efficient fighters, and with practice the guns wear out. Our own military authorities are perplexed over this, and more so in reference to coast artillery than to the guns used on ships. The ships can go near to where the guns are built and take new ones aboard when the old ones are worn out, but the cost of transporting great pieces of artillery to the coast is almost prohibitory. Practice is just as essential for those handling coast-defense guns as for those on the ships.

It is the history of sea warfare that one thoroughly efficient vessel well manned will count for more than two, in some cases for as many as four ships out of date or badly handled. It was not with numbers that Nelson won at Trafalgar, nor was it with numbers that the Japanese the other day overcame Russia. It was the few ships of superior equipment and better handled that won these and other naval battles. As a matter of fact, if England went into a contest on the North Sea with her rival, Germany, and massed these seventy-five to one hundred vessels, while the German fleet numbered a score of thoroughly modern ships well manned, the more numerous the English fleet the more difficult it would be for the islanders to win and the easier the victory for the continental force.

THE JUROR AND HIS CONSCIENCE.

Before the first offending picket was tried in Los Angeles, The Times editorially sounded a warning as to the necessity of great care in choosing jurors to try these cases. The average American not affiliated with labor unions, no matter what his sphere in life, would try the case conscientiously and render a just verdict. He would go into the jury box and swear to try the case according to the law and the facts, and he would keep his oath. We do not hesitate to express the opinion that while many citizens allied with labor-union organizations would do the same thing, none of these belong to the agitator class or are prominent in the councils and management of the organizations. It was against these agitators, these leaders of the unions, that we felt it necessary to warn the attorneys and the courts.

In the trial of these cases up to Friday last there was no miscarriage of judgment. The jurors all did their duty like fair-minded, intelligent American citizens. That this happened in the trial of a certain picket on Friday is an assertion impossible to be made by any intelligent and truthful person. In this case justice miscarried by the lack of intelligence and fair-mindedness on the part of two of the jurors. There were ten for conviction and two for acquittal. In the case of one of these, there seems to have been a certain modicum of regard for his oath. He stated that he was open to conviction, but thought the offense had not been proven. If this was an honest expression of his attitude there is nothing to say in the case of that particular juror.

The twelfth man of the jury was utterly unfair and biased. His statements prove it. He refused to listen to any discussion of the case on other than a single ground, that was the constitutionality of the ordinance under which the offending picketer was being tried. The facts he refused to think about; the law he would not take from the court; but he insisted upon being the Supreme Court of the United States. It was a deliberate violation of his oath and we believe a conscious one.

Jurors take a solemn oath to try a case according to the facts presented and the law expounded. The facts are presented by the witnesses, and in this case there is no doubt about their having been shown that the respondent was guilty of violating the ordinance. This seems to be the view of the recalcitrant juror. Now, according to the terms of his oath he is to take the law from the court; then it is competent for him to pass judgment upon it, he being the judge whether the facts prove the case and whether the law is applicable. But by no stretch of reasoning can the conclusion be reached that it is competent for the juror to pass upon the constitutionality of a city ordinance or of a State statute.

In the case of this juror it is our opinion that his conduct is a direct violation of his oath, and also constitutes contempt of court. It seems to be not strained reasoning that the fellow deliberately and with malice prepense got on that jury, under oath testified that he could give the man a fair trial, and that he would do so; it seems a reasonable conclusion that he took a false oath—that he had a reservation in his mind which determined that the offending picket should go free at all hazards, if his vote would effect it. He ought to be punished in some way.

THE CHOLERA IN EUROPE.

Cholera is a chronic epidemic in some parts of Europe and in larger areas of Asia. The breeding place of the disease is a country along the Levant reaching down into the peninsula of Arabia and running back northeasterly toward the Caspian Sea, taking in portions of Persia.

Outbreaks of cholera were particularly frequent and virulent in Europe just after the Crusades—brought on by the Crusaders from the Holy Land. For a longer period it has been noted by history that outbreaks of the cholera have usually followed the pilgrimages and migration of Mohammedans visiting the birthplace and tomb of their principal prophet, Mohammed. The caravans in which these people traveled, the scantiness of water supply along their routes and the contamination of the sources of drinking water were the principal means of spreading the disease through Asia and into Russia, where the people suffer from it nearly every summer.

The present outbreak seems to be about the worst in nearly twenty years. In the early '90's this disease spread over a great part of Europe, traveling westward as far as Germany, where it was particularly virulent. It was spread through Germany by Russian emigrants on their way to America and afflicted the German people by the contamination of the rivers because of the encampments of the Russians carrying the disease along the banks of streams.

The disease has not often been noted in Italy in recent years, and the present outbreak is somewhat of a novelty there. It will be noted that this epidemic of cholera in Italy is confined to the southern end of the peninsula thus far. It is easy to recall the destruction of life and the overthrow of cities there in the earthquake so recently destructive in that part of the peninsula, and we venture the suggestion that it is from the contamination of water sources in Southern Italy because of the dead lying buried in the ruins left by the earthquake that this present outbreak has come.

Of course there will be some anxiety at our eastern seaports, where so many European immigrants are landing. It is possible that the disease may be carried in there. But Americans who live cleanly and are particular about where they get their drinking water need have no fear. In the outbreak in Germany nearly twenty years ago the government of the empire went into a study of the question in its usual thorough manner. One of the main conclusions was that cholera is not infectious nor contagious. An American newspaper man at Hamburg lay for days and nights in a bed between two cholera patients and came out of the test unaffected. There is only one way to contract cholera, and that is by swallowing the germs in your drink or food, thus introducing the microbe into the alimentary canal, where it soon multiplies and causes the symptoms that indicate the disease inside.

THE ELECTION FACE.

NO. 4.

EFFICIENT WAY.

Redondo Beach has an efficient way of dealing with labor agitators. One walking delegate who, after the manner of his kind, uses his jaw more than his feet, endeavored to disturb the picnic held at the beach by the tool company's workers of this city. He was promptly squelched and told to get out of town. He stood not upon the order of his going, but departed at once.

We have a good indication of the kind of men these walking delegates are in the fact that he tried to put up the specious argument that because a few tool workers are out of jobs through their own fault the rest of the clan should not seek to enjoy themselves in the multifarious ways that Redondo Beach offers the lovers of a "good time."

If the few men this agitator endeavored to speak for had not taken the foolish advice of the walking delegate and walked out they could have enjoyed themselves with their families and comrades at the annual outing, secure in the knowledge that they can draw down a good fat envelope every week. But, having listened to unwise advice, they quit their jobs and hence could not be among the happy crowd of nearly 2000 which spent so enjoyable a day at the beach city on Saturday.

The people of Redondo Beach took the only right and proper method in getting rid of the man who endeavored to "make trouble" for their guests. In thus showing their disgust at the methods of the rioters imported from San Francisco they lined themselves up with the people of Los Angeles and Long Beach in setting the seal of their disapproval on the attempt to stir up strife between men and employers in this free Southland.

Conceit.

How fair the bubble of conceit
To him who sees its tinted hues,
How fair the drifting dreams that meet
Within its golden greens and blues,
How countless are the tints that blend
Within its fires and whirling floods,
Till shattered by a "candid friend."
It then is but a drop of suds.

CARLYLE C. M'INTYRE.

UNCLE WALT, WARBLER.

BY UNCLE WALT MASON OF EMPORIA.
Where Grows the Sunflower.

Methinks I've been arrested about a thousand times, by peelers pigeon-chested, for divers grades of crimes; and often it has pained me to note their lack of taste; sometimes they nearly brained me, by giving me a paste with lignum-vitae billy, or No. 14 shoe; when they have knocked you silly, what can a mortal do? They will not brook discussion, your tears are no avail; they seem intent on rushin' your system into jail. And now they say the ladies desire policemen's beats; the Myrtles and the Sadies would guard the city streets. It is a scheme that cheers me, a plan as smooth as pearls! The whiskered copper queers me—produce the peeler girls! Soon may, with ribboned billy, sweet Jane her stunt begin, and nab your little Willie, and gently run him in! I've worn out all sensation, and life is but a bore; but this new innovation makes me sit up some more. Ah me, to be arrested by lovely girls in blue, bestarred and fully vested with power so to do! The lady cops—we need 'em! I'd rather be run in than have the boon of freedom, when once the girls begin!

[Copyright, 1910, by George Matthew Adams.]

Identified.

Jack London has an affection for children, and he once made the acquaintance of twin sisters of 6. "Good morning, my dear," he said one morning, meeting one of them on the street; "and which of the twins are you?"

The little lassie looked up into his face and said very gravely:

"I'm the one what's out walkin'."—[Success Magazine.

Two Tough Propositions.

"Why does he let his wife venture out alone in his motor car?"

"He's anxious to see what will happen when two unmanageable things come together."—[September Smart Set.

VARIOUS VIEWS

Most persons are familiar with the charges against the Rhode Island [illegible] the latter was accused of using his political influence to raise the tariff on rubber so that he and his associates might reap a harvest through a rubber "monopoly" in which they were directly interested. It is to be hoped that all persons as have read those [illegible] also read the very clear and convincing speech Senator Aldrich made to them a few days ago. It is impossible to read that speech without being convinced that unless the Rhode Island [illegible] deliberately falsified facts which are [illegible] certain, the entire accusation was a tissue of fabrication as the most contemptible kind of canard. It will be noted, too, that the accuser has made no effort to answer Aldrich's speech. Indeed, mere bluster can be turned to no other purpose.

But perhaps the strangest part of the whole affair is the gullibility of Rhode Island people. It is not to be believed that other people would be equally credulous. The story of Aldrich's perfidy would bear the earmarks of false and foolish fabrication only be credited on the assumption that a man who is rich is a fool—that at the close of a long and honorable political career he would deliberately commit an act that was certain to be discovered and expose him to public. Even Aldrich's worst enemies have not accused him of being a fool, except, perhaps—will hardly deny that he is guilty of thick-witted folly.—[San Diego Union.

Musings of a Quill.

High moral ground is often a hard place to occupy. In the case of the small boy it is usually impossible.

When your cup of joy overflows, drink it all yourself.

A cat is said to have nine lives, which is altogether too many.

Genius is a sprinter, but Yale has to run.

Egotism never dies from lack of nourishment.

Some people are as easy to get along with as we don't want to.

A girl's heart is just as fragile as a pair of pants as a boy's trousers.—[New York Press.

Quo Vadis Next?

Some day the lawmakers of this country will have a lucid interval, and will give the postal question the attention they deserve. As things now stand, a man found carrying a deadly weapon is fined $100 or sent to jail for two or given a reprimand by a police judge, but the lawmakers adjust things properly, the offender will get a penitentiary sentence. The recent action of Mayor Gaynor several Congressmen who opened to introduce bills which will make opening a letter a serious offense, and the Hearst-Weeks bill will not have been in vain if it leads to the taking up of the laws touching [illegible]—[Emporia Gazette.

Comrades After Years.

Foreign visitors to the United States are impressed with the freedom of social intercourse between men and women, as compared with the formality required by custom in Europe. The consequence to this custom [illegible] observation. That is, that there is more comradeship between American men and women than is usual abroad. After marriage, too, their daily lives [illegible].

But the phenomenon has its drawbacks. The American man is absorbed in business the time, though he may [illegible] the enjoyment of simple domestic life; the wide-awake American woman has many activities outside the home—[illegible], educational, sometimes political—enter into any or all of these to the neglect of variety but unquestionably to the gain of society and prevailing.

Curiously enough, the most successful marriage settlements in this country are the Americap wife, with all her [illegible] upon the masculine holder of the purse, and the good husband is far more than the average press agent, although too often he is not all that he should be.—[Washington Post.

Kansas Gas.

St. Louis street car conductors are instructed not to reply to a woman who asks for a transfer, order, of course, is for the benefit of the company's conductors. The others know better.—[Savannah (Ga.) News.

One Blemish Does It.

"If man is of the earth earthy," asks the Charlotte Observer, "how is it that so many gettes, women are of the human [illegible] ton (Tex.) Chronicle.

Baseball Clean as a Hound's Tooth.

Complaint is made that Americans spend $100,000 000 a year on baseball. Of course there are ways in which this sum might be spent to better advantage, but would pay for two battleships, or help to defray the cost of the [illegible] huge number of pajamas for the [illegible] clothed heathen, or divided, [illegible] distributed as far as it would go, it would do good to a great many people. But, dollar for dollar, it is as good as $20,000,000 worth of [illegible]. In the mere matter of taking [illegible] ness cares as often as it does it [illegible] that. Why, even the fine for [illegible] money he spends!—[Chicago Tribune.

INSURGENT DOCTRINE.

Scratching Party Tickets Is Now Fashionable.

In a recently published [illegible] the writer asks:

"Is a voter who exercises the [illegible] a primary election morally bound to support candidates nominated by his party?"

In other words, is it [illegible] voted at the primary election [illegible] at the general election following?

The Star believes that the [illegible] any and every election is to vote [illegible] This is tested and accepted [illegible] primary election the party voter [illegible] vote for the nominations of the [illegible] party. At the general election [illegible] larged beyond that of the party [illegible] as a citizen, he is called upon to [illegible] dates who will best apply the [illegible] ment which the voter believes to be [illegible].

Neither in law nor in [illegible] party primary enter an agreement that they will ultimately support the unworthy candidates [illegible] have tried to prevent.

The Star consequently believes [illegible] morally permissible for a voter to scratch his party ticket, but they [illegible] gatory upon him to do so, in a case [illegible] has nominated a candidate [illegible] of the opposing party.

Suppose that a primary [illegible] for the nomination of a [illegible] wards discovers is not [illegible] would be the manifest duty of [illegible] that candidate at the [illegible] a voter is not more obligated [illegible] others at the primaries [illegible] errors.—[Kansas City Star.

The Power

There is no goal,
No perfect thing to [illegible]
No utter truth, no final [illegible]
The hills hold restful [illegible]
Outworn, our staff we [illegible]
For the lure of fairer [illegible]
The sweet, sad spell of [illegible]
And this is life, my [illegible]
A glass to it, and [illegible]

—[Bohemian.

"Has Bliggins a [illegible]
"It all depends on [illegible]
thing or coming [illegible]
[illegible] Star.

THE MARK OF GOOD CLOTHES HF

REMEMBER

Reductions are Now in Effect Throughout This Establishment

YOUR OPPORTUNITY

To Buy High-Grade Merchandise

From a Reliable House at Liberal Savings

Take Advantage of it.

Harris & Frank
Outfitters for Men, Women, Boys and Girls
437-439-441-443 SOUTH SPRING

R&G CORSETS

Model A67 is a new one.

VOLLMER-JANTZEN CO.
The Real China Store. Cut Glass, Etc.
N. E. Corner Seventh and Hill Sts.

Melbaline Creme
For Removing Tan, Healing Sunburn, Preventing Freckles—a Jar..... 50
OFF & VAUGHN DRUG CO.
352 So. Spring St., Cor. 4th.

Hoffman's Millinery
425 SOUTH BROADWAY.
Home F4082.

Go to Morro
Today for DIAMONDS.
Open Saturday evenings.
Morro Jeweler and Silversmith
400 Broadway, Cor. 4th

Established, October 1878

OSTERMOOR MATTRESSES

Coulter Dry Goods Co.

McCALL PATTERNS

219-229 S. BROADWAY — 224-228 SO. HILL ST.

VISIT OUR FOURTH FLOOR CAFE---OPEN FROM 11:30 TO 5:30

Wash Materials for School Frocks

Time to think of getting the young people ready for school; these are the necessary materials, and in many instances, there's a saving to be made:

New cotton challies, in Persian and like designs, only, yard 5c

All dimities, lawns, batistes and swiss in our regular stock; present prices up to 25c, on special sale at 10c

Short lengths of 3 to 10 yards—ginghams, percales, swiss, batiste, etc., on a counter at, yard 10c

New ginghams, percales, galateas, kindergarten cloth, poplins and like materials for school dresses here in plenty.

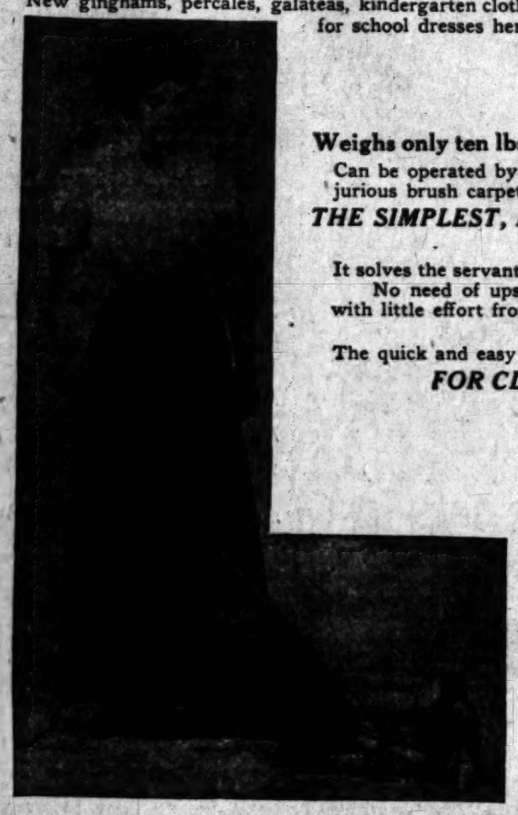

Tarine Bags for Moth Protection

Cold storage is unnecessary nowadays, since the invention of these splendid Tarine bags and cards. They make very inexpensive insurance against the depredations of moths, etc.:

Tarine bags are made in sizes to contain a dress suit or a full length wrap; their odor is not unpleasant, and their cost very moderate.

Tarine cards may be had in several sizes, to be placed in drawers or between blankets, to keep away moths and like insects.

On sale in the Bedding Section—Main Floor.

Fall Suits to Your Measure

It is the part of wisdom to purchase your fall materials now, and have them made up into suits, because you save ten to fifteen dollars by so doing:

New arrivals in grays, tans, blues, greens—worsteds, homespuns, nub weaves, etc., make our assortments very comprehensive and satisfactory; suits complete, guaranteed, from these autumn materials, only..... $45

New Dress Goods

New fall shades are here in the poplin for which this house has become famous—permanent, beautiful finish; 43 inches wide, all new shades $1.75

New mannish suitings in shades of gray—rough or smooth weaves; 52 to 58 inches wide; $1.50 to $3.50

The Magic Electric Suction Cleaner

Weighs only ten lbs. Operated entirely by air suction. No brushes used in cleaning carpets, rugs or other fabrics.

Can be operated by a child; is small and compact, only a few pounds heavier and no larger than the ordinary, unsanitary, and injurious brush carpet sweeper.

THE SIMPLEST, LIGHTEST, MOST EFFECTIVE, INEXPENSIVE, NOISELESS AND DURABLE SUCTION CLEANER MADE.

It solves the servant problem in making house-cleaning a pleasure.

No need of upsetting the house or moving carpets, rugs, furniture or furnishings. This wonderful machine does all the work with little effort from you.

ALSO FOR THE USE OF BUSINESS CONCERNS

The quick and easy way to remove dust from goods packed on counters, shelves, etc., without disturbing them.

FOR CLEANING OFFICES, STORES AND WAREHOUSES. PRICES $38.00 AND $44.00.

Girls' Dresses Only $1.50

News of interest to mothers who are already beginning to think of school dresses for the youngsters:

Odds and ends of children's and misses' dresses—broken sizes from our best selling lines this season; trimmed in choice laces and embroideries, and made of first-class materials; some of them have sold for as much as $7.50; now that assortments are broken, you may take your choice at $1.50

Among Toilet Goods Sundries

Standard toilet preparations, and accessories, many of them underpriced—all of them the best of their kind, and guaranteed pure and trustworthy:

75c bulk perfumes, good odors ..... 35c ounce
"IT" Deodorant, tube or powder, 25c size 20c
Turkish and Aercel wash cloths, 5c; 6 for 25c
Braid pins; shell and amber, $1.50 qualities $1; 75c qualities 35c
Plain and carved back combs; values to $3.50 ..... $1.00
Ideal Hair Brushes, 65c to $1.50
Dixie tan and freckle cream 50c
Dixie oxygen cold cream, 50c and $1.00
Loleta beautifier—use instead of powder—50c size 40c
Cream de Camelia—complexion powder 50c
Geranium glycerine soap, 10c; 3 for 25c
Imported castile soap, 10c; 3 for 25c
Island sea salt, 10c lb.; 3 for 25c
Howard Dustless Dusters ..... 15c and 25c
Shuwhite cream, for cleaning canvas shoes 10c
Peroxide of Hydrogen, 15c size ..... 10c bottle

Ostermoor Mattresses Reduced

No other firm in Los Angeles can sell you the REAL Ostermoor Mattress. If you permit yourself to buy an imitation, you'll very likely be disappointed. These special offers just now:

4-6 OSTERMOORS. Reg. $16.50, for..... $15.00
4-0 OSTERMOORS. Reg. $14.85, for..... $13.35
3-6 OSTERMOORS. Reg. $13.20, for..... $11.70
3-0 OSTERMOORS. Reg. $11.50, for..... $10.00
2-6 OSTERMOORS. Reg. $9.85, for..... $8.35

Silks for Autumn Gowns

If you'd know what is truly new and truly exclusive in silks for autumn wear, by all means see this Silk Section of ours, of which we can tell you but a little today:

New Persian silks have just come in—messalines, louisines and foulards—at $1, $1.25 and ..... $1.50 a yd.

New 45-inch Monotone Persian crepes are exquisitely beautiful; shown in pattern lengths, for exclusiveness; seven late colorings at ..... $20 a pattern

New 45-inch Marquisette in real French colorings, at $1.75 and $2 a yard; black, white and ivory, too.

New 45-inch glace Marquisettes; extra good quality at $2.50

New 45-inch crepe meteor, in a good shade assortment $3.50

New 45-inch crepe Charmeuse, colors and black, at $4.00

New 45-inch cashmere de soie, colors only, at $3.00

Silk Specials of Attractiveness

35-inch black chiffon taffeta; regular $1.25, at, yard $1.00

36-inch natural domestic pongee; regular $1.00, at, yard 75c

20-inch fancy silks; $1.25 values at, yard 75c

19-inch messalines, for foundations; regular $1, for, yard 85c

Second Floor Sale of Women's Ready to Wear Garments

Quick clearance among all the following items; let that be the reason for such price-cuts on seasonable goods:

PRINCESS SLIPS—$1.25. India linon princess slips; prettily trimmed with yoke and ruffle of lace and fine tucks; $1.75 value. At $2.50, princess slips that are $3.50 values; 9-inch embroidered flounce and embroidered yoke.

SHIRT WAISTS $1.00—Not dollar waists, but $1.25 to $2.50 garments; Dutch neck waists of colored striped effects; and plenty of lingerie styles as well.

HYDEGRADE PETTICOATS, $1.00. New and serviceable black petticoats of Hydegrade fabric; on special sale at a dollar.

MUSLIN SKIRTS. Sale at special prices continues this week.

DRESSING SACQUES. Lawn and crepe dressing sacques, $1.25; regularly $1.75.

COATS, WOOL AND WASH SUITS AND LINGERIE DRESSES. On special sale at $2.50, $5, $7.50 and $10; values double.

COULTER DRY GOODS CO.

FOR RECRUITS.

OUR CITIZEN SOLDIERS ON A NOVEL CAMPAIGN.

MEMBERS of Company F, Seventh Infantry, National Guard of California, under First Lieut. Frank R. McReynolds, commanding that company, today started an active campaign for the necessary new recruits to complete the quota of that company, and to provide sufficient men for attendance at the camp of instruction to be held at Atascadero, October 1 to 15. The company has been divided into four sections, under Sergt. Arthur Odair, Corp. William D. McNab, Corp. N. J. Cordary and Corp. J. L. Irwin, respectively, and these four sides will work against each other in an effort to secure the most recruits during the next two weeks, the losing sides furnishing a supper to the entire company.

This organization is being placed among the best of the companies of the Seventh Infantry, and lacks only a few men of being full; but in order to insure the required number of men this effort is being made at this time, and young men between the ages of 18 and 45 years, who are interested in a military training, and who desire to take a trip to an army maneuver encampment, should consult with the military authorities about enlisting at once. The government supplies two complete uniforms, rifle and equipment, and pays all expenses to these encampments, recruits being required to serve for three years, unless they remove from the city or State, in which case they are discharged on account of such removal.

Under recent law, the National Guard is constituted with the regular army, as the first line of defense, and patriotic young men thus have the opportunity to aid and encourage this splendid organization by enlisting in it and carrying forward the objects of the Dick Militia Law. In the event of hostile relations between this and any other country, young men with a military training such as can only be obtained in the National Guard or the regular army, in addition to the regular State and government military for early and rapid advancement.

SUNDAY TROLLEY RUSH.

Beach and Mountain Lines Do Capacity Business, Probably Due to Warm Weather.

Two-car trains were run at ten-minute intervals over the Long Beach line all day yesterday. Every outgoing train was filled to its capacity, and the last of the specials did not reach this city on the return trip until 11 o'clock last night.

For the past two Sundays the beach travel has been rather light, compared with the weeks preceding, but yesterday came fully up to the mark, owing, probably, to the sudden warm spell.

The Los Angeles Pacific ran extra cars to Venice and Ocean Park during the day, and reported all the business that they could comfortably handle.

Sierra Madre, Mount Lowe and Pasadena cars did a big business. Rubio Cañon, in particular, was popular with those seeking the cool mountain altitudes.

Chamberlain's Colic, Cholera and Diarrhoea Remedy is today the best-known medicine in use for the relief and cure of bowel complaints. It cures griping, diarrhoea, dysentery, and should be taken at the first unnatural looseness of the bowels. It is equally valuable for children and adults. It always cures. Sold by all dealers.—[Adv.

LOUD PEDAL AUTOISTS.

Sixteen Arrested for Disturbing the Sabbath Tranquility by Violating Anti-Muffler Ordinance.

The anti-muffling ordinance was rigidly enforced yesterday. Patrolmen in various parts of the city arrested sixteen drivers of automobiles who violated the law.

Arrests have been made from time to time, but yesterday the warm weather seemed to draw out an unusual number of machines, and violators increased proportionately.

The men arrested were released without bail to appear in police court this morning. They are: E. Beal, H. Waklee, John Doyl, Earl Christ, E. E. Sutherland, Willian Miller, A. B. Pabst, A. L. Bogardt, J. C. Axelson, Frank McCann, A. Thurston, M. Madsen, C. H. Kelf, E. D. Smith, W. F. Stone, Frank Enderle.

RANCHER SUES RAILROAD.

TULARE, Aug. 21.—George Farmer, a rancher living near Tulare, has filed a suit for damages against the Santa Fé Railroad in the amount of $35,000 for the loss of a leg sustained in an accident. On June 10, Farmer was driving from his ranch between this city and Visalia and crossing the Santa Fé tracks near the latter city, was struck by the overland passenger train. As a result he was nearly killed and lost his right leg. Farmer avers in the complaint that the engineer of the passenger train did not give any warning signal by either blowing the whistle or ringing the bell, and on this score asks for damages.

UNDELIVERED TELEGRAMS.

Undelivered telegrams are at the main office of the Western Union Telegraph Company for Geo. H. Blackburne, T. G. Lockart, Edward Sharp, G. G. Garison, Mrs. M. J. Farley, Mr. T. Amagi, Mrs. M. E. Johnson, W. J. Steele, Mrs. Sadie Hibbs, Mrs. Stella Davidson and Joe N. Renter.

If You Want to Go East C. Haydock, Agent Illinois Central R.R., 113 West Sixth

REMOVAL SALE

Now in progress. High-grade Pianos and Player Pianos deeply reduced.

Geo. J. Birkel Company

STEINWAY, CECILIAN AND VICTOR DEALERS

345-347 South Spring Street

CANADIAN PACIFIC RAILWAY

LOW ROUND TRIP RATES TO ALL EASTERN CITIES

During the Summer Months, with Stop-over privileges

CANADIAN PACIFIC RAILWAY

Six Hundred Miles of Unsurpassed Scenery through the CANADIAN ROCKY MOUNTAINS

CALL OR WRITE FOR RATES AND INFORMATION

A. A. POLHAMUS
General Agent Passenger Department
600 S. Spring St., LOS ANGELES

Drink Puritas Distilled Water
5 Gallons 40c
Phones Home 10063; Main 8191.
L. A. Ice and Cold Storage Co.

BROCK & FEAGANS CONFINE THEIR DIAMOND SELECTIONS TO PERFECT GEMS

ECLIPSE OF PRICES
MATCHLESS VALUES IN MEN'S GOODS...
LOWMAN'S
151 So. SPRING

MEN'S SUITS MADE TO ORDER SCOTCH TAILORS $15
330 South Spring Street

TELEPHONE TODAY. Ring The Times and insert your Sunday "Want Ad." It has been found difficult to regulate the telephoning of classified advertisements for the Sunday Times. Efforts have been made to relieve the "rush" congestion, on account of their becoming so numerous, but it has been impossible to judge the particular period of the day selected by patrons to call to the office. I cuce the urgent necessity of advertisers telephoning their announcements early in order to insure accuracy in transcribing and afford a superior service in consequence. They can be telephoned any day in the week, with orders to run on Sunday. The office will be open to receive them, and will take pains to see that all directions are carefully complied with.

SAN DIMAS EXTENSION.

Service Between Los Angeles and El Monte to Be Facilitated by Improvements.

Work on the San Dimas extension of the Covina electric line is being rushed with great celerity. Five hundred workmen are now in camp near Ramona convent, and the force is being added to daily. An additional gang of 200 men was put to work the latter part of last week.

Considerable work is being done all along the line, and the company plans to improve the service between here and El Monte in the immediate future.

At present, the Covina line is double-tracked as far as El Monte. There is then a single track strip beyond the channel of the old river, after which there is a double track extending to the city garbage dump. From the dump there is a single track as far as Baldwin Park, and then again a double track on into Covina.

The roadway all the way to Covina was graded for a double track, and it only remains to lay the rails and ties in the gaps, in order to provide a full double-track service all the way through. With the completion of the double tracking, which will probably be undertaken before the San Dimas extension is finished, a much more frequent service will be put on between here and San Dimas.

The new power-house beyond Covina junction, which was built to replace the old station at Indian Village, is now practically completed. The power plant itself is already in service, but there remains a little work to be done on the reinforced concrete building which houses it.

have started on a tramp into Arizona, but he cannot understand why he has not written. He is reluctant to think that an accident may have occurred and says that, so far as he knows, Earl has no enemies.

The missing man is described as being five feet, eight inches tall, 140 pounds weight, rather slenderly built, black hair and eyes, usually wore a corduroy suit and a broad brimmed felt hat.

SPORTING NEWS, LOCAL AND TELEGRAPHIC.

CLIMBING UP.

ANGELS GRAB TWO CONTESTS.

Drive Byram Out of Box in Morning Game.

Tear Off Six Runs During the Second Inning.

Baum and Thorsen Have Fine Pitchers' Battle.

Los Angeles, 10; Sacramento, 3. Morning game.

Los Angeles, 2; Sacramento, 1. Afternoon game.

The Angels made a big flap upwards yesterday toward the top of the list by defeating the Senators twice and if the fans had not had the second game to take the taste out of their mouths left by the first one, the day of a double victory would not have been such a nice one.

The first game was something of a joke that really kept the fans interested on account of its possibilities while the second one was so good in a baseball way that it seemed dull and stupid after the morning contest. Both were good by contrast and as Los Angeles took both by the horns, the fans naturally have no complaints.

The morning struggle at the Vernon grounds was by long odds the better of the two, for the Sunday morning games are always the best of the series. It seems you get more for the money than at any other game of the week. Yesterday was no exception, for the locals won by the fearfully lop-sided score of 10 to 3, and it would have been 10 to 0 had not Delmas twice tried to see if he could throw a spit ball at Dillon when a runner was tearing down to first base.

He did throw that kind, but like all spitters neither one got near the mark aimed at. Delhi was pitching, and with one out in the sixth, Heister hit a grounder to Delmas who threw the ball far to one side of Dillon. Perry fouled to the catcher, which should have made the third out. Then Boardman doubled to left, scoring Heister. Briggs followed with a grounder to Delmas and he threw this along the ground to Dillon again. Boardman scored on this error. Briggs ran to third on it and proceeded to the plate a moment later when Burns zinged the ball to left for a single.

This business showed Delhi that he could not afford to take any chances with Delmas and he accordingly pitched championship ball during the remaining three innings, but two of the enemy getting as far as second.

WHEELER HITS HOMER.

Wheeler gave everyone the first shock of the game in the first inning when with two out he slapped one of Byram's choicest over the left field fence for a home run. George made two last year and yesterday's feat shows that he has started in again to souse the ball. It was in the second inning, however, that the thrills came, and the fans got about everything they wanted from soup to small blacks. Young Byram was the flinger for the Senators and he was given the one real third degree of his life.

Murphy started the second for the locals with a single to left but he was forced at second on Hallinan's grounder to Shinn. Hallinan stole second and continued on to third when Delmas slashed the ball to right. Smith came through with a drive to left that scored Hallinan and the next moment Delmas and Smith advanced a base each on a wild pitch. Byram fanned Delhi and filled the bases by walking Daley.

Bernard bounced the ball toward first base and when Byram tried to get it he made an awful mess of inga, juggling it long enough for Delmas to score, all the other runners being safe. With the bases still full, Byram soaked Wheeler on the elbow with the ball, forcing in Smith, Daley going to third and Bernard to second. Both of these birds scored when Dillon hit a grounder to Shinn that was badly juggled. Drunk with prosperity, Dillon and Wheeler took a chance and worked in a double steal that scored Wheeler for the sixth run of the inning. Murphy, who had opened the inning, ended it by being thrown out at first on a grounder to Shinn.

These runs knocked all of the interest out of the game and also young Byram, for Graham threw him on the bench and put in Hatch to pitch. This one was tried out by Los Angeles and Vernon early in the season, and while but two hits were made off him in six innings he was wild and wobbly and was responsible for the three runs the locals made in the seventh inning.

With one out in this spasm Bernard walked and stole second and ran to third when Boardman booted Wheeler's grounder to third. Dillon was passed and Murphy's hard double to the right center fence scored Bernard and Wheeler. On Delmas's sacrifice fly to left Wheeler scored.

There were a number of pretty fielding stunts in the game, the best two being Smith's catch of Perry's foul against the grand stand in the sixth inning and Van Buren's left-handed jump catch of Burns's high throw to first in the sixth. Van Buren also made a fine running grab of Wheeler's foul in the fourth and Dillon showed his class by stabbing a bad throw by Wheeler in the third. There were plenty of errors in the game, but enough good things to more than make up for these.

The afternoon game at the Chutes grounds was a pitcher's battle between Thorsen and Baum, and Baum lost because things went bad for him in the second and fifth innings. Thorsen was always good, and after they had made a run off him in the first inning he shut down on them and but one man got past first base in the remaining eight innings.

In the first Shinn led off with a swat to left, advanced on Van Buren's out, got to third on Heister's sacrifice fly to center and scored when Perry, who had walked, helped him work a double steal. The other innings were merely a succession of attempts to do something when something was impossible.

For the locals Dillon's single in the second, Murphy's sacrifice, Hallinan's single and Delman's's squeeze sacrifice scored a run, while Daley's pass and steal and singles by Bernard and Dillon made the final run.

The only error of this game was when Van Buren went to sleep on first base in the seventh inning and allowed Baum's throw to catch Daley, to go to the fence. There was no damage from this, however. The stars in the fielding were Briggs, with his left-handed running catch of Thorsen's fly to right, in the third, and Dillon's running catch of La Longe's foul in the second.

As new features, Nagle was thrown out of the grounds for roaring at a decision at the plate in the fifth inning, and two fans started a fight in the bleachers back of first base. This was stopped before either was hurt.

The score:

Morning game:

LOS ANGELES.

	A.B.	R.	H.	S.B.	S.H.	P.O.	A.	E.
Daley, cf	4	1	1	0	1	1	0	0
Bernard, rf	3	2	0	2	1	2	0	0
Wheeler, 2b	3	2	1	0	0	2	3	0
Dillon, 1b	3	1	1	0	1	14	0	0
Murphy, lf	4	0	2	1	1	3	0	0
Hallinan, ss	4	0	1	1	0	1	3	0
Delmas, as	3	1	1	0	0	2	2	0
Smith, c	4	1	1	0	0	6	2	0
Delhi, p	4	0	0	0	0	0	2	0
Totals	32	10	8	4	3	27	9	1

SACRAMENTO.

	A.B.	R.	H.	S.B.	P.O.	A.	E.
Shinn, 2b	3	0	1	1	2	2	1
Van Buren, 1b	4	0	1	0	9	0	0
Heister, cf	4	1	1	0	3	0	0
Perry, lf	3	0	0	0	2	0	0
Boardman, 3b	3	1	0	1	1	2	0
Briggs, rf	4	1	1	0	2	1	0
Burns, ss	3	0	1	0	2	3	0
La Longe, c	3	0	0	0	6	2	0
Baum, p	3	0	1	0	0	4	0
Totals	30	3	6	2	27	14	1

SCORE BY INNINGS.

	1	2	3	4	5	6	7	8	9
Los Angeles	0	1	0	0	1	0	0	0	x—2
Base hits	0	2	0	1	2	1	0	2	x—8
Sacramento	1	0	0	0	0	0	0	0	0—1
Base hits	1	0	0	1	1	1	1	1	0—6

SUMMARY.

Sacrifice hits—Heister, Murphy, Delmas. Bases on balls—Off Thorsen, 2; off Baum, 2. Struck out—By Thorsen, 2; by Baum, 1. Time of game—1h. 25m. Umpire—Finney.

BEAVERS SLUMPING.

LOSE TO STURDY OAKS.

[ASSOCIATED PRESS NIGHT REPORT.]

PORTLAND, Aug. 21.—Although Portland scored two runs in the first and Gregg appeared invincible, Wolverton instructed his men to bunt to Gregg, and this, accompanied by smashing hits in the fourth, netted four runs, enough for Oakland to win.

With the bases full and none down in the sixth, Seaton went in and saved further scoring, a fast double helping materially. Harkins replaced Willis in the fifth. Score:

OAKLAND.

	A.B.	R.	B.H.	P.O.	A.	E.
Maggert, lf	4	1	1	2	0	0
Wares, ss	4	0	2	0	4	0
Hogan, cf	4	0	1	1	0	0
Cameron, 1b	4	0	1	12	1	0
Wolverton, 3b	4	0	2	1	2	0
Cutshaw, 2b	4	1	1	2	2	0
Swander, rf	4	1	2	2	0	0
Mitze, c	4	0	2	5	0	0
Willis, p	2	1	0	1	0	0
Carroll, x	0	0	0	0	0	0
Harkins p	1	0	0	0	0	0
Totals	35	4	12	27	11	1

PORTLAND.

	A.B.	R.	B.H.	P.O.	A.	E.
Ryan, cf	4	1	1	0	0	0
Olsen, ss	3	0	0	2	0	1
Rapps, 1b	4	0	1	13	2	0
Fisher, c	3	1	0	3	1	0
Casey, 2b	4	0	1	1	3	0
Meehan, 3b	4	0	0	2	2	0
Speas, lf	3	0	0	2	0	0
Ort, rf	3	0	0	1	0	0
Gregg, p	1	0	0	0	0	1
Seaton, p	0	0	0	0	0	0
Totals	31	2	3	27	9	2

x—Batted for Gregg in fifth.

SCORE BY INNINGS.

	1	2	3	4	5	6	7	8	9
Oakland	0	0	0	0	4	0	0	0	0—4
Base hits	0	1	2	0	1	1	1	1	0—7
Portland	1	1	0	0	0	0	0	0	0—2
Base hits	1	0	0	0	0	0	0	0	0—1

SUMMARY.

Struck out—By Gregg, 9; by Seaton, 3; by Willis, 4; by Harkins, 1. Bases on balls—Off Gregg, 2, off Seaton, 1; off Willis, 2; off Harkins, 2. Two-base hits—Willis. Double play—Meehan to Fisher to Rapps. Sacrifice hits—Olsen, Mitze, 3; Willis. Stolen bases—Ryan, Fisher, 2; Maggert, Speas. Credit victory to Willis; defeat to Gregg. Hits—Off Gregg 9; runs, 4; off Willis, 2; runs, 2. Time of game—2h. 5m. Umpire—McGreevy.

MINOR LEAGUES.

AMERICAN ASSOCIATION.

At Indianapolis: Minneapolis, 5; Indianapolis, 1.

At Toledo: Toledo, 3, 8; Milwaukee, 0, 2.

At tColumbus: Columbus, 2, 4; St. Paul, 0, 3.

WESTERN LEAGUE.

At Des Moines: Des Moines, 2; Denver, 1.

At Omaha: Omaha, 2; St. Joseph, 1.

At Sioux City: Sioux City, 8, 17; Topeka, 4, 2.

At Lincoln: Lincoln, 0, 10; Wichita, 3, 1.

SOUTHERN LEAGUE.

Memphis, 7; New Orleans, 4.

Nashville, 0; Mobile, 1.

EASTERN LEAGUE.

Newark, 0-4; Baltimore, 3-0.

Montreal, 6; Jersey City, 4.

SACRAMENTO.

	A.B.	R.	H.	S.B.	S.H.	Pc.
Nourse	3	1	1	0	0	.333
Burns	17	1	6	0	0	.316
Boardman	22	2	6	2	1	.273
Van Buren	20	3	4	1	2	.200
Shinn	21	3	4	2	0	.190
Whalen	6	0	1	0	0	.167
Baum	6	0	1	0	0	.167
Perry	19	1	3	2	2	.158
Briggs	20	2	3	0	0	.150
La Longe	11	0	1	0	3	.091
Heister	19	1	1	0	3	.053
Byram	2	0	0	0	0	.000
Spiesman	7	0	0	0	0	.000
Fitzgerald	2	0	0	0	0	.000
Hatch	4	0	0	0	0	.000
Total	179	14	31	7	11	.173

EVEN BREAK.

ROY'S HOMER HELPS VERNON.

Scores Four Men and Wins Exciting Game.

Seals Shut Out Hap's Men in Second Contest.

Poor Base Running Helps Defeat Hooligans.

[BY DIRECT WIRE TO THE TIMES.]

SAN FRANCISCO, Aug. 21.—[Exclusive Dispatch.] Vernon led in the morning game by 6 to 4, while in the afternoon they were beaten by the Seals by 2 to 0. The Seals were out of luck in the morning when Roy Brashear's ball into right field struck a stone and hurdled the fence. There were three Hooligans on bases at the proper moment which scored four times for Vernon and gave them the game.

It was a different story in the afternoon. What little luck there was broke in favor of the Seals and aided and abetted by errors of the Hooligans, they beat them 2 to 0.

The "umps" had a most strenuous day. In the forenoon Van Haltren incurred the enmity of the champions by calling one of the Vernon runners safe in the very inning that Brashear got his homer. In the afternoon Hildebrand was the target for Vernon dislike because when a ball rolled past Jimmy Lewis he refused to allow the Hoganite to take more than two bases.

Lack of base running head work, as much as anything else cost the Hooligans a chance in the afternoon. They opened the game with Stovall's hit and an error by McArdle that put two men on the bases. Kitty Brashear, however, grounded to Vitt, who threw to Mohler. Burrell was too slow in getting down to second and after he was retired Stovall was caught way off third.

The Seals were doubled out in the second but managed to put across their first run in the third. Sutor fanned but Madden singled and stole second, scoring as Mohler dropped a Texas leaguer back of third. The fourth saw their concluding score.

The Vernons almost scored in the fourth. With Burrell out, Kitty Brashear walked. Carlisle flied to right but Brother Roy Brashear hit to left. Lewis allowed the ball to get away from him and Brashear the first cantered home. He was sent back to third, however, Hildebrand ruling that as the ball went into the crowd only two bases could be taken according to the ground rules.

HUNCH WORKS RIGHT.

What Happy Hogan calls a hunch had a lot to do with winning the morning affair for the Vernonites. It was in the eighth inning with the score 4 to 2 in favor of the Seals that the trouble came about.

When Roy Brashear went to the bat Hogan said: "Take another bat and put the ball over the left field fence."

That Brashear did as he was directed, was due partially to his hard swing and just as much to the fact that the ball struck a stone. It was a home run, and the four men who scored made a big difference in the result.

Earlier in the affair, in the sixth, the Seals had filled the bases and Melchoir had cleaned them up with a two-bagger but it was not enough to win.

The scores:

Morning game:

VERNON.

	A.B.	R.	B.H.	S.B.	P.O.	A.	E.
Stovall, lf	3	1	1	0	4	0	1
Burrell, 2b	3	1	1	0	5	1	0
N. Brashear, ss	4	1	1	0	0	5	0
Carlisle, cf	3	2	1	0	3	1	0
R. Brashear, 3b	3	2	1	0	1	2	0
Coy, rf	3	0	1	0	1	0	0
Fisher, 1b	3	1	0	0	13	1	0
Brown, c	3	0	0	0	3	1	0
Brackenridge, p	4	0	0	0	0	3	0
Totals	31	9	6	0	27	13	2

SAN FRANCISCO.

	A.B.	R.	B.H.	S.B.	P.O.	A.	E.
Madden, cf	4	0	2	0	2	0	0
Mohler, 2b	3	1	1	0	5	2	0
Lewis, lf	3	0	0	0	2	0	0
Tennant, 1b	3	1	1	0	10	0	0
Melchoir, rf	4	1	1	0	0	0	0
Vitt, 3b	4	0	2	0	2	3	0
Williams, c	4	0	2	0	3	4	0
McArdle, ss	3	0	0	0	1	1	1
Browning, p	3	0	0	0	0	3	1
Shaw, x	1	0	0	0	0	0	0
Totals	34	4	9	0	27	13	2

x—Batted for Browning in ninth inning.

SCORE BY INNINGS.

	1	2	3	4	5	6	7	8	9
Vernon	0	1	0	0	0	1	4	0	3—9
Base hits	0	1	0	0	1	2	1	0	1—6
San Francisco	0	0	0	0	0	0	2	0	0—2
Base hits	0	1	0	0	0	0	1	0	0—2

SUMMARY.

Home run—R. Brashear. Two-base hits—Carlisle, Stovall, Melchoir. Sacrifice hits—N. Brashear, Browning, Coy. Bases on balls—Off Browning, 3; off Brackenridge, 1. Struck out—By Browning, 6; by Brackenridge, 1. Hit by pitched ball—Tennant, Stovall, Madden. Double plays—Carlisle to R. Brashear, Vitt to Tennant. Time of game—1h. 45m. Umpires—Hildebrand and Van Haltren.

Afternoon game:

VERNON.

	A.B.	R.	B.H.	S.B.	P.O.	A.	E.
Stovall, lf	4	0	1	0	2	1	0
Burrell, 2b	4	0	0	0	2	0	0
N. Brashear, ss	3	0	0	0	2	0	0
Carlisle, cf	3	0	0	0	0	0	0
R Brashear, 2b	4	0	2	0	3	3	0
Brown, rf	4	0	1	0	0	0	0
Fisher, 1b	4	0	0	0	8	1	0
H. Hogan, c	3	0	0	0	3	3	1
Carson, p	1	0	0	0	0	1	0
Coy, x	1	0	0	0	0	0	0
Totals	30	0	4	0	24	10	1

MAY CHANGE LUCK.

SEALS EXPECT TO SCARE BEAVERS WITH NEW SUITS.

[BY DIRECT WIRE TO THE TIMES.]

SAN FRANCISCO, Aug. 21.—[Exclusive Dispatch.] With new road uniforms packed in their grips the Seals, minus Ping Bodie, who is laid up with a sprained tendon, and Frank Eastley, who is not in the best of shape, left tonight for Portland, where on Tuesday they will open an important series against the Beavers. It is likely that "Cack" Henley will pitch the opening game.

Umpire Van Haltren also left on the night train, and will work this coming series in conjunction with McGreevy. Hildebrand will remain in San Francisco for the Los Angeles-Oakland series, while Finney is to stay in Los Angeles.

The new road suits of the Seals are blue with a white stripe down the center of the shirt, lettered in blue, "Seals." The road uniforms are patterned after those of Vernon. The caps are blue with white trimmings.

GAMBLERS ARRESTED.

The crusade against betting on ball games at Recreation Park still continues. Three men were arrested this afternoon by officers and charged with betting on the game. The officers claim that money passed hands. The men arrested were booked under the following names: John Smith, salesman; John Reall, peddler and John Kugler, waiter.

President Graham says that he is determined that betting at Recreation Park must be broken up.

SAN FRANCISCO.

	A.B.	R.	B.H.	S.B.	P.O.	A.	E.
Madden, cf	4	0	1	1	1	0	0
Mohler, 2b	3	0	1	0	2	3	0
Lewis, lf	4	0	1	0	2	0	1
Tennant, 1b	4	0	1	0	9	1	0
Melchoir, rf	3	0	0	0	1	0	0
Vitt, 3b	4	1	1	0	2	1	0
Williams, c	4	1	1	1	6	2	0
McArdle, ss	2	0	0	0	1	4	0
Sutor, p	3	0	0	0	0	1	0
Totals	29	2	5	2	27	9	1

x—Batted for Carson in ninth inning.

SCORE BY INNINGS.

	1	2	3	4	5	6	7	8	9
Vernon	0	0	0	0	0	0	0	0	0—0
Base hits	0	0	0	1	0	0	1	0	1—3
San Francisco	0	0	1	0	0	0	0	1	x—2
Base hits	1	1	2	1	1	0	0	1	x—7

SUMMARY.

Two-base hits—Mohler, R. Brashear, Lewis, Brown. Sacrifice hits—McArdle, Fisher, Tennant. Bases on balls—Off Carson, 3; off Sutor, 2. Struck out—By Carson, 6; by Sutor, 1. Double plays—Vitt to Mohler to Vitt, Brown to Fisher, Stovall to Hogan to Carson. Passed ball—Williams. Time of game—1h. 50m. Umpires—Van Haltren and Hildebrand.

NATIONAL LEAGUE.

CHAMPS TAKE TWO.

[ASSOCIATED PRESS NIGHT REPORT.]

CHICAGO, Aug. 21.—Chicago made a clean sweep of the Brooklyn series by winning both games today. Rucker made Chicago work hard to win the first game. Cole had the better of Bell in the second contest. Score, first game:

Brooklyn, 2; hits, 8; errors, 1.
Chicago, 3; hits, 8; errors, 2.
Batteries—Rucker and Miller; Overall, Richie and Kling.

Second game:

Brooklyn, 2; hits, 5; errors, 3.
Chicago, 6; hits, 7; errors, 0.
Batteries—Bell and Miller; Cole and Kling.

AVALANCHE OF RUNS.

[ASSOCIATED PRESS NIGHT REPORT.]

CINCINNATI, Aug. 21.—Cincinnati hammered Wiltse hard, a base on balls with seven hits giving the Reds seven runs in the fifth inning. Score:

New York, 3; hits, 5; errors, 2.
Cincinnati, 10; hits, 13; errors, 0.
Batteries—Wiltse, Dickinson and Meyers; Gaspar and McLean.

HARD HITTING GAME.

[ASSOCIATED PRESS NIGHT REPORT.]

ST. LOUIS, Aug. 21.—Philadelphia lost today in seven innings, rain stopping the game. Score:

St. Louis, 10; hits, 13; errors, 1.
Philadelphia, 9; hits, 21; errors, 2.
Batteries—Willis, Harmon, Corridon and Bresnahan; Moren, Stack, Ewing and Dooin.

STANDING OF THE CLUBS.

NATIONAL LEAGUE.

	Played.	Won.	Lost.	P.c.
Chicago	107	72	35	.673
Pittsburgh	105	64	41	.610
New York	107	63	44	.589
Philadelphia	107	54	53	.505
Cincinnati	110	54	56	.491
Brooklyn	108	43	65	.398
St. Louis	110	43	67	.391
Boston	113	41	71	.366

AMERICAN LEAGUE.

	Played.	Won.	Lost.	P.c.
Philadelphia	110	73	34	.697
Boston	111	69	39	.639
Detroit	113	63	49	.563
New York	112	62	49	.554
Cleveland	110	60	49	.550
Washington	113	59	54	.522
Chicago	109	54	55	.496
St. Louis	108	34	74	.315

PACIFIC COAST LEAGUE.

	Played.	Won.	Lost.	P.c.
Portland	175	98	77	.560
Oakland	141	74	65	.532
San Francisco	142	74	68	.521
Vernon	140	71	69	.507
Los Angeles	143	72	71	.503
Sacramento	145	60	85	.371

SOUTHERN LEAGUE

	Played.	Won.	Lost.	P.c.
New Orleans	113	69	44	.611
Atlanta	118	63	55	.534
Birmingham	115	61	54	.530
Memphis	115	60	55	.522
Chattanooga	113	54	59	.478
Nashville	113	53	60	.469
Montgomery	114	52	62	.456
Mobile	110	45	65	.409

EASTERN LEAGUE.

	Played.	Won.	Lost.	P.c.
Newark	117	69	48	.590
Rochester	117	67	50	.573
Toronto	120	65	51	.542
Baltimore	116	61	55	.526
Montreal	116	61	57	.517
Buffalo	111	53	59	.473
Providence	112	47	64	.419
Jersey City	119	46	69	.400

WESTERN LEAGUE.

	Played.	Won.	Lost.	P.c.
Sioux City	121	77	44	.636
Denver	113	72	47	.605
Lincoln	116	68	50	.576
Wichita	120	66	54	.548
Omaha	120	58	54	.467
St. Joseph	118	52	66	.441
Des Moines	123	48	75	.391
Topeka	111	38	73	.398

AMERICAN ASSOCIATION.

	Played.	Won.	Lost.	P.c.
Minneapolis	123	87	42	.673
Toledo	127	80	47	.630
St. Paul	123	77	46	.626
Kansas City	124	68	59	.544
Columbus	121	61	60	.504
Milwaukee	127	55	72	.433
Indianapolis	127	53	74	.417
Louisville	122	46	76	.394

IMPORTANT WEEK.

FIVE CLUBS BUNCHED.

Los Angeles and Sacramento are to play the final game of their present series this afternoon at the Chutes grounds, and the game is an important one to the Angels, for if they should win they will be on Vernon's heels and within a stone's throw of the leaders.

The Angels are to leave tonight for the north for two weeks, and are to play Oakland and then Portland, while Vernon is to return home to engage the Senators. It goes without saying that the present week will be a very important one for all the teams except Sacramento, which is hopelessly behind. Portland and Oakland are now in their best form, and the Angels will certainly have a hard row to hoe to come back home again in two weeks above the .500 mark, while Vernon seems to be in a soft spot this week with the Senators.

Ped Ahead of Time.

SACRAMENTO, Aug. 21.—Seventy-eight days out of New York City by actual walking time, and three weeks ahead of the Coast-to-Coast walking record of 105 days, set by Edward Payson Weston, John Ennis, aged 49, arrived here at 4 o'clock this morning and rested today prior to continuing his walk to San Francisco, which place he expects to reach Wednesday morning, thus making a new walking record of eighty-one days across the continent.

REVOLVER PRACTICE.

W. E. Smith Leads With High Score at Regular Shoot on Bishop Street Range.

The regular practice shoot of the Los Angeles Revolver Club yesterday on the Bishop-street range was well attended and the weather conditions were very favorable. W. E. Smith proved to be the best marksman, for in his string were two scores of 95 and two of 94.

In addition to the regular practice event, it was the regular day for the monthly bullseye badge shoot, and in this the competition was keen. A. M. Macomber and G. I. Royce tied at nine bullseyes, while Smith and Richardson made seven each. The high men did not shoot off the tie. While no phenomenal work was done, the shooting was up to the average.

The scores in the practice shoot were as follows: W. E. Smith, 90, 90, 94, 94, 94, 95; G. I. Royce, 94, 90, 94, 95; P. E. Peterson, 85, 72. In the badge shoot Macomber and Royce had nine shots of 10; Smith and Richardson 7 each; J. E. Holcomb, 6, and P. E. Peterson, 2.

NEGRO IS PARSON—BRUISER.

Association Report Exposes Laxity of Charity Organizations Which Indorse Questionable Collectors.

[BY DIRECT WIRE TO THE TIMES.]

NEW YORK, Aug. 21.—[Exclusive Dispatch.] James Forbes issued today his first annual report of the National Association for the Prevention of Mendicancy and Charitable Imposture, of which he is a director.

The chief actor in one of the association's prosecutions of fake beggars was a negro with great reputation in Eighth avenue saloons as the "Fighting Parson." He was an evangelist preacher and collector for charity in Fifth avenue and a prize fighter in Eighth avenue. Of him Forbes said:

"Typical at once of the irresponsible negro 'collector' and the loose methods of indorsement practiced by some charitable institutions otherwise reputable, is the case of A. colored. In his soliciting of contributions upon behalf of a nebulous society for the prevention of cruelty to colored children of West Virginia, the collector was demure and apologetic.

"The contrast, however, with another part our preacher played is somewhat vivid. Over in Hell's Kitchen the Rev. A. blossomed into 'Stonewall' or the 'Fighting Parson' and displayed jewelry and medals. The fact that he habitually knelt in prayer in the prize ring before each match was about the only attribute of churchliness here pertaining."

Forbes said the purpose of his organization was to keep the streets clear of beggars, find work or aid of some sort for the crippled, disabled and "down-and-outs," and prosecute able-bodied imposters who prey upon the charitable public.

FAMOUS CHIEF IS ILL.

LAWTON (Okla.) Aug. 21.—[Exclusive Dispatch.] Acute rheumatism has attacked Quanah Parker, chief of the Comanche tribe, within the last few days, and he is suffering much. The famous chief was brought here today from his farm at Cache to consult physicians. His health is fast failing and friends are anxious, fearing he will not recover.

If your liver is sluggish and out of tone, and you feel dull, bilious, constipated, take a dose of Chamberlain's Stomach and Liver Tablets tonight before retiring and you will feel all right in the morning. Sold by all dealers.—[Adv.

Free S. & H. Green Trading Stamps on all orders for beer, wines and liquors. Old Plantation Distilling Co., 105-110 South Broadway. 'Phones Home A1272, Main 1641.

Does Your Steam or Gasoline Car Need Fixing?

We guarantee first class workmanship on all cars, at lowest prices.

We have the largest and best equipped garage on the Coast.

Don't forget to call us up if you have a break down. We give you the best wash and polish in the city, less than any one else.

We are prepared to do all kinds of blacksmith work, spring manufacturing and repairing.

Pacific Motor Car and Aviation Co.
1217 So. Flower Street
Phones 60151, Main 8680.
OPEN ALL THE TIME

3 Complete Cars for the Price of One

Let us demonstrate the SCHACHT to you. $950 f.o.b. Los Angeles. A roomy roadster, a delivery car or a family car—changed in a moment from one to the other.

WILLIAMS AUTO CO.
1201-1205 SO. MAIN ST.
Phone A1162.

Some of the best bargains in second-hand automobiles ever offered.
W. K. COWAN,
1140 S. Hope St.

1000 Men's Suits $5.00
$20.00 Values all Sizes
Creditors' Outlet Co.
Cor. North Spring and Franklin Sts.

Licensed Motor Car Dealers Association.

Apperson and Reo — LEON T. [illegible]
Autocar — M. S. BULKLEY & Co., 1310-12 S. Grand Ave.
Buick — HOWARD AUTO COMPANY, 1144 South Olive Street
Carter Car — Rapid Power Wagon Co., WOOLWINE MOTOR CAR CO., 112328 South Olive
Corbin — CORBIN MOTOR CAR CO., W. M. Wheeler, Mgr., 1017 SOUTH OLIVE
Detroit Electrics — Pioneers and Conservators of Electric Safety CO., 100 E. Union St., Pasadena
Elmore and Stearns — ARD OVER Electric Motor Co., 1100 South Olive, Bdwy. 3900
Franklin — R. C. HAMLIN, Twelfth and Olive Sts., Main 404
Glide — Remarkable values 1911 Models, G-M-C, Yellow Cab; Glidden record unexcelled. SHAFER-GOODE MOTOR CO., Broadway 1931. F2675.
Jackson — CHARLES H. THOMAS, 1012-14 South Main St., Bdwy 1947
Knox — DOERR-BROWN CO., 1136 South Main St., Main 7853.
Locomobile — Los Angeles Motor Car Co., Pico and Hill Sts., Main 2914
Lozier — NASH & FENIMORE, Tenth and Olive Sts., Bdwy. 1784
Matheson-Overland — Reuben Motor Co., 1200 South Main St.
Maxwell — MAXWELL-BRISCOE-GELES CO., 1211 South Olive St., Bdwy. 4080
Mercer — MERCER AUTO CO., 318 W. Tenth St., Home F999
Mitchell — GREER-ROBBINS CO., 1501 South Main St., Bdwy 5410
Packard-Chalmers — WESTERN AUTO CO., 1100 South Main St., Main 800
Palmer-Singer & Simplex — [illegible]
Peerless — EVERITT 20 H. G. HARRISON & CO., 1214 South Main St., Bdwy. 4253
Pierce-Arrow — W. R. [illegible], 1227-9 South Main St., Bdwy. 691
Pope-Hartford — Wm. R. Rose, 1038 South Main St., Main 7200
Premier — PREMIER MOTOR CO., L. H. SCHWABEL, Pres. and Gen. Mgr., 1127 S. Olive St., Main 679.
Pullman — MILLER & WILLIAMS, 1140 South Olive St., Bdwy. 2907
Regal — Fully Equipped $1600, Factory Equipment $1280
Stevens Duryea — Eastern Motor Co., 825-827 South Main St., Main 2900
Studebaker — E. M. F. 30, FLANDERS 20, LORD MOTOR CO., 1022 South Main St., Main 8470
Thomas & Moline — Wilson Auto Co., 842 South Main St., Main 8700
Winton — W. D. HOWARD MOTOR CO., 1288 S. Flower St., Bdwy. 4180

DON LEE — CADILLAC AGENCY, 1218 SO. MAIN ST., Main 8440

BISHOPS COCOA & PULVERIZED

Bryant Upholstered Furniture
Upholstering, Finishing, Mattress Renovating, [illegible]

ELECTION COMPLICATIONS.

Tangles Cause Delay in Tulare County. Old-Timers Say Winter Will Be Cold One.

PORTERVILLE, Aug. 21.—Complications have arisen following the official canvass of the ballots cast in the recent primary election and although the board has been in session for several days, less than a score of precincts have been checked over. Quite the largest proportion of the tangles have been caused by the fact that in some precincts there were no less than twenty names voted for as delegates to the county conventions.

Old residents of the mountains aver that the coming winter will be the wettest and coldest known for years, basing their assertions upon the actions of animal life peculiar to the hills. It is stated that squirrels are building burrows of unprecedented size; that rattlesnakes are already seeking holes in the rocks and that the coyotes have deserted the hills for the mesas of the valleys.

So firmly are the mountaineers convinced their predictions will be fulfilled that they are putting in great quantities of wood for winter use, in preparation for the unusual cold which they feel sure is to come.

Beginning September 27 there is to be held in this city a State convention of the laymen of the Congregational Church, the object being to organize a Statewide movement for the organization of the Congregational Brotherhood. This is an association of the men of the church and prevails locally in a number of the leading cities.

Excitement among the hill miners has been caused by the announcement of a strike of gold upon the head waters of the Kings River. Old prospectors are flocking to the upper cañons.

Announcement is made by the construction engineers of the Porterville Northeastern Railroad, that the total cost of the twenty miles of the line to Baldwin Flat, which will be the terminus for the present, will be approximately $500,000. January 15, 1911, has been set as the date when trains will begin running.

SAN JOAQUIN VALLEY.

IMPROVEMENTS BENEFIT CITY.

FOUR MORE VISALIA STREETS ARE TO BE PAVED.

Trustees Pass Resolutions Concerning Thirty-two Blocks—Inspector to Be Appointed to Overlook Work on the Mill Creek Conduit—Tulare County Assessment.

[SPECIAL CORRESPONDENCE OF THE TIMES.]

VISALIA, Aug. 19.—The City Trustees last night passed resolutions of intention to pave four city streets, thirty-two blocks in all. Asphalt paving will be put down under the Vrooman act. Several blocks are now being paved under private contract, and it is the intention of the trustees to include six more blocks. When the work is completed Visalia will have added forty blocks of pavements to those already down, and which are now being repaired with money voted at a recent bond election.

Ben M. Maddox, president of the Board of Trade, urged that the Trustees appoint an inspector to overlook the building of the cement conduit now being constructed and which will carry the waters of Mill Creek through the city. In times past the creek has flooded the town and caused much damage. Some time ago $60,000 was voted at a bond election for the purpose of making the creek permanently safe, and the cement conduit is now being put in. Mr. Maddox stated that it was the opinion of the Board of Trade directors that an inspector should be appointed to see that the work is properly done. Mayor Orr was authorized to make the appointment.

FAILED TO SIGN.

The failure of the election officials at Ducor to sign their tally sheets caused some little excitement yesterday when the Supervisors met to canvass the election returns. The Supervisors thought at first that the returns would have to be thrown out altogether, which would have resulted in the loss of the Democratic nomination for Supervisor in the fifth district to Fay Singleton, of Ducor. As the district is normally Democratic by a heavy majority, the nomination practically means election. With Ducor Singleton had been nominated with eleven votes to spare. Without the precinct he was five votes behind his opponent, C. J. Peake, of Woodville. Dist.-Atty. McFadzean found today, however, that the new primary law makes provision for the correction of such an error, the election officials having to appear before the court and make affidavit that the returns sent in unsigned were correct. This will be done.

COUNTY ASSESSMENT.

County Assessor Arthur Crowley today stated that he expected the State Equalization Board to raise the assessment of Tulare county another 10 per cent. this year, notwithstanding that he had increased it $2,500,000. Last year Mr. Crowley complied with the request of the State board, and raised the Tulare county roll from $18,000,000 to $30,000,000. In spite of this heavy increase the State equalizers added another 10 per cent. Other counties which paid no attention to the request of the State Board escaped with about the same raise that Tulare got at his hands. Crowley believes that he got decidedly the worst of it, and this year refused to consider the request of the State equalizers. His action last year probably cost him his office, as he was defeated in the primaries Tuesday, and the assessment raise figured to quite an extent in the campaign. If the anticipated raise is made by the State board Tulare's county assessment roll will be brought up to about $36,000,000.

DERRICK DESTROYED.

Man With Grouch Said to Have Started Blaze in the Kern River Oil Field.

BAKERSFIELD, Aug. 21.—Fire yesterday morning destroyed a derrick belonging to the Green & Whittier Oil Company in the Kern field. The derrick was up near the upper end of the lease. It has been intimated that it was set alight to even up a grudge. The fire was a spectacular one as the rig occupied a prominent place, and threw light all over the field.

The first part of the week saw a residence burned to the ground on the Monte Cristo lease. Hard work on the part of the boys on the lease saved adjoining residences.

An effort is being made by the members of the Board of Trade to secure Secretary Ballinger to come to Bakersfield, visit the oil fields and deliver an address here.

Saturday, September 17, is set for a big excursion to be run from the Maricopa and Taft oil fields to Bakersfield. It will be in the nature of a shopping excursion.

LOST.

HIS PARENTS ARE MISSING.

Foster-Mother of Baby Sure They're Arrested.

Strange Story of Child Who May Be Deserted.

Many Would Adopt Little Boy If They Could.

Kicking and crowing in baby glee, little Louie Schultze may be an abandoned child but he doesn't mind that the least little bit. He is only a scant eight months old, you see, and the apparent cloud that shrouds his antecedents does not worry him at all. "Interviewed" yesterday, he merely flapped his pudgy hands at the newspaper man and gurgled ecstatically into the big camera without the slightest sign of embarrassment.

Louie is as healthy and bouncing a

Notice the Smile.

Little Louis Schultze, 8 months old, whose parents have disappeared.

baby as you would wish to see and for all that his story seems only another version of an old and pitiful one, but there are unusual circumstances about it.

Early in last May, Mrs. Joseph E. Moore of No. 1369 East Twenty-first street read an advertisement in one of the local papers stating that a Miss May Fisher wanted some one to care for her baby and would pay well for the service. Moore is a teamster and the offer sounded attractive, especially to Mrs. Moore, an ardent baby lover herself. She called at the address given, No. 443 Crocker street, and details were arranged.

Living with the Fisher woman was a man who gave his name as A. Schultze, who told Mrs. Moore that he was a brick mason. This, however, she says his white and delicate hands belied. His wife, as he introduced the advertiser, he said was ill and would be obliged to go to the Boyd Hot Springs for treatment. In the interim, he offered Mrs. Moore $14 a month to care for the child. The offer was accepted and the baby delivered by the couple a week later.

Ten days after the woman's reported departure for the North, Schultze also left town, saying he was going to join her. Mrs. Moore next heard from him at No. 1312 East Third street, Sacramento. He wrote asking affectionately about the baby and enclosed the second month's advance payment.

Never once did the mother write, though Mrs. Moore thinks that some of Schultze's letters were in a woman's handwriting. "She didn't seem to care for the baby at all," said the foster-mother, "she didn't even kiss it goodby when she left. Schultze loved it, I think, for he was always writing to me asking after Louie."

One of these letters came from San Francisco, the address given being "general delivery." July 18 he wrote from Seattle, saying that the third month's payment would follow in a few days. Nothing has since been heard by the Moores from either Schultze or his supposed wife.

About three weeks ago Mrs. Moore read in a newspaper that a Mr. and Mrs. John Brown had been arrested in Seattle on a charge of forgery, which she thinks was committed in Sacramento. No descriptions were given and there is absolutely nothing to connect the two couples, but Mrs. Moore had so strong an intuition that they were the same that she went to police headquarters to verify it.

Inquiry at the detective's office elicited no information bearing on the case, but Mrs. Moore still adheres to her original belief that the Schultze pair have gotten into trouble and that the remittances have ceased because of that. She does not believe that the man would willingly abandon the child of which he seemed to be so fond.

Mrs. Moore describes Schultze as being about 5 feet 8 inches tall, strong and heavily built, dark hair, brown eyes, apparently about 27 years old. He is evidently a German, speaking English only brokenly. The woman, she says, is of a decided Spanish type, a brunette of medium height and weight, and about the same age as Schultze.

Since the case became noised about the neighborhood, the Moores have received several offers from well-to-do people, asking to adopt the winsome Louie. These they have steadily refused, saying that if he is to be adopted they will do it themselves.

And in the meantime, held fast in his foster-mother's arms, Louie continues to kick and crow and gurgle just as though there was nothing of trouble anywhere in the world.

SCOTT'S LARGE JAR Eczema SALVE

Instantly relieves and cures all chronic skin diseases. Recommended by physicians. SUN DRUG CO.'S STORES.

Times Directory of Automobiles and Accessories.

Amplex (Formerly American Simplex) and Atlas. Coupled Gear Gas-Electric Trucks. BEKINS MOTOR CAR CO., W. O. Williams, Mgr., 1026 So. Olive; F3635; Main 1691.

Auburn "THE MOST FOR THE MONEY." Repairing of "Tourist" cars and manufacturing of new parts a specialty. W. J. BURT MOTOR CAR CO., 10th and Main.

Auto Supplies Automotor Equipment Co., ELEVENTH AND MAIN. Home F5344. Sunset Main 7867.

Brush $550, IMMEDIATE DELIVERY. The Only One Cent Per Mile Automobile. 1312 SOUTH GRAND AVENUE. Phones 22299, Broadway 3132. Agents wanted for Ventura and Santa Barbara Counties.

Babcock Built by H. H. Babcock Company, Watertown, N. Y. Old Stand of J. H. Reynolds & Co., 157-163 NO. LOS ANGELES ST. Main 1237—A1237

Babcock Electric Noted for its long life batteries, speed, perfect control and hill-climbing ability. 1844 South Figueroa.

Demot-Lane Demot 2 or 3-Passenger, 30-in. wheels, Remy Magneto, $650, F.O.B. Los Angeles. Lane Steamers, 5-passenger, $1700; 3-passenger, $1450; 36x4 tires; all immediate deliveries. Agents wanted. 804 S. Olive St. F2855.

Diamond Tires All sizes and types to fit any make of rim. THE DIAMOND RUBBER CO., 1207-09 S. Main. Main 7561, F7705.

Firestone Tires THE NON-BLOWOUT KIND. strongest fabric, toughest tread. The Firestone Tire & Rubber Co., 957 So. Main St. Phones—Main 5170, F4312.

Ford and Velie and Frayer-Miller Trucks. STANDARD MOTOR CAR CO. Twelfth and Olive Streets. F4826. Broadway 3706

Firestone-Columbus and Warren-Detroit Cars. California Automobile Co. 950-952 S. Main St.

Goodrich WHITE TREAD. The Great Mileage Tire. GORHAM RUBBER CO., 818 South Broadway.

Grabowsky The Car That Has Made Auto Delivery a Success. HAWLEY, KING & CO., 224-8 South Los Angeles Street.

Goodyear RAINCOAT CO. Headquarters for AUTO COATS, CAPS AND GLOVES. 210 South Broadway.

Goodyear Tires Everything in All Kinds of Tires. W. D. Newerf Rubber Co. 949-951 SOUTH MAIN STREET

Great Western and Parry Herine & Brooks Motor Car Co. 1130-2 So. Olive St. Tel. F4383.

Haynes First Car Built in America. HAYNES AUTO SALES CO., F3276—Bdway. 4194. 1118 South Olive St.

Hupmobile 4-Cylinder, 20-H.P. Bosch Magneto. Sliding Gear, $850. Licensed under Selden Patent. TRI-STATE AUTO CO., 600-604 So. Olive St. M. C. Nason, Gen. Mgr. Prompt Delivery. Sub-Agents wanted, California, Arizona, New Mexico

Inter-State 40-h.p., 5-Pass. Touring, Toy Tonneau, and Roadster, $1900. 40-h.p. "Torpedo," "The most striking car on the road," $2150. All prices f.o.b. Los Angeles. "Vortex Vaporizer"—have you seen it? MORROW, LOOMIS & CO., 957 S. Olive st. Phone A3943.

Kissel Kar "ASK ABOUT KISSELL SERVICE." THE KISSEL AUTOMOBILE CO. 1246 So. Flower St. F2637.

Kline Kar GLENN D. EDMONDS MOTOR CAR CO. F2501. 1215 S. Flower St. The Kar of Klass.

Lexington BURKHARD-CRIPPEN MOTOR CAR CO. Pico and Grand Ave. F4568 Broadway 3091

Mansfield Tires BUY NOW AT THE OLD PRICES. F5596. 1040 S. Main.

Marmon & Cole IMMEDIATE DELIVERIES. Wade Motor Sales Co., 1136 S. Olive.

Moon PETREL AND SCHACHT. 3 Cars of unquestioned merit. Southern California distributors, WILLIAMS AUTOMOBILE CO., 1201-1205 S. Main St. Phone A1162.

Pennsylvania THEY ARE HERE—1911 MODELS—JUST ARRIVED. DO NOT FAIL TO SEE THEM. 1144 S. Hope St. VAIL MOTOR CAR CO. Call F 5047 or Main 3459 and we will be pleased to give you further information.

R & L Electrics "THE PERFECT CONTROL." R. & L. ELECTRIC AUTO CO. 2114 W. 7th St., opp. Westlake Park. Phones—53026, Temple 154.

Waverley Electrics Highest efficiency shaft driven electric. Salesroom 816 S. Olive st. Phones—10379; Main 8132. Garage and charging station 1676 W. Washington st. Phone 72850, West 4317. W. A. EVANS, Agent.

Warren-Detroit and Firestone-Columbus Cars. California Automobile Co. 950-952 S. Main St.

WELCH MOTOR CAR AGENCY. BLINN & WHEATLAND, Southern California Agents 1246-48 So. Flower st.

Schools and Colleges.

SHORT-HAND IN THIRTY DAYS.

The official Southern Pacific School will accept students in Telegraphy, Shorthand and touch typewriting, allowing them to pay tuition fee after placed. Famous Stidger Shorthand. Dictation in TEN DAYS. A Stidger Text Book, value $3.00 FREE, if you clip this advertisement. Pacific Coast School of Railroading, 542 Central ave., Los Angeles.

Miss Wing's School

Day and Boarding School for Girls.

Boarding capacity limited to twenty. Best training. All departments, from Kindergarten to college. Prepares for Women's Colleges and State Universities. High standard of scholarship; music, art, domestic science, athletics. Normal and college trained teachers throughout. Send for new illustrated catalogue. Home 53144. West 5844.

Miss De Laguna and Miss Vance's School

The Westlake School for Girls

Residence and day school. Fall term opens September 28th. Advanced courses in English, French, German and Italian. Accredited to Berkeley, Stanford and eastern colleges. Tennis, rowing and horseback riding.

Catalogue sent upon request.

HollyWood School For Girls

Hollywood Boulevard and Wilcox.

Boarding and Day School. Primary, Intermediate, College Preparatory and general courses. Music, Art, Domestic Science.

This School offers a practical training, seeks the highest individual attainment in health, efficiency and character.

Out-door study and physical training. Sleeping porches. SOPHIE SHEPARD HOGAN, Principal. Telephone 24186; West 5847.

MARLBOROUGH Preparatory School

636 West Adams Street

Between Chester Place and Figueroa St. Conveyance with teacher will be provided when necessary.

FOR GIRLS UNDER FOURTEEN. Careful home training, constant advancement, irrespective of grade limit. Physical development a specialty. Grounds adapted to freedom of outdoor life. Telephones—West 2214 and 23209. MISS LINDLEY, Principal.

Marlborough School for Girls

865 West 23rd Street

Fall term begins Sept. 27th. Certificate admits to colleges. Pupils under 14 not received.

Reference from school last attended absolutely necessary if applicant is unknown to the principals.

Monthly lectures in French, with stereopticon, by Mona Jacquard Auclair of the French Alliance.

Catalogues sent on application.

Miss Wiltshire will be at school after Sept. 14th every afternoon from 2 to 4.

MRS. GEORGE A. CASWELL, Principal. MISS GRACE WILTSHIRE, Associate Principal.

Girls' Collegiate School

CASA DE ROSAS

Adams and Hoover streets. Reopens September 29th.

Upper School

Preparatory, Academic, Post-graduate courses. Certificate admits to college. Special Work in Art, Music, Domestic Science, Gymnasium. Limited number of resident pupils.

MISS PARSONS and MISS DENNEN, Principals. Telephones 24256; West 717.

Lower School

For girls under 14 years of age. Kindergarten, Primary, Preparatory Classes. Carriage sent if requested. Resident pupils limited to twelve. A thorough school and delightful home.

Interviews in morning, or by appointment with Principals, MISS THOMAS and MISS MOSGROVE. Telephone 22237; W. 4532. 949 W. Adams.

Von Stein Academy of Music

(6th year.)

LARGEST AND FOREMOST SCHOOL OF MUSIC ON THE PACIFIC COAST.

Low Summer Rates for Piano Students

Special Price Reduction to students of Violin and Voice during July and August.

FREE STUDY of Harmony, Composition, Ensemble playing, Orchestral works, History of Music, etc., in Academic Course.

Beginning Monday, Aug. 22, 1910, our regular students will be furnished with all music necessary for study WITHOUT COST and WITHOUT increasing our present tuition rates (music remains students' property.)

Information and Catalogue on request. Fifteenth Street and Grand ave., Los Angeles, Cal. Broadway 3923; Home 23721.

Branch Studios at 154 W. 43rd street, 217 W. Ave. 55, El Monte, Cal., Alhambra, Cal.

Cumnock School of Expression

Mrs. Merrill Moore Grigg, Director. 17th Year Opens Sept. 26.

Boarding and Day School for Girls. EXPRESSION COURSE—For general culture or teaching—embracing Oral and Written Expression, Literature, Dramatics. Voice Culture, Physical Training. Private lessons given all pupils. NORMAL COURSE IN PHYSICAL EDUCATION. Catalogues on application.

Academy and Junior School

COLLEGE PREPARATORY and GENERAL COURSES. Music and Art. Junior School for girls under fourteen. Strong faculty, high ideals, individual attention. Outdoor life and gymnastics. Basket-ball, tennis, horseback riding. Send for new catalogues. 1500 South Figueroa Street.

The Brownsberger

NIGHT SCHOOL COMMENCES THE FIRST MONDAY IN SEPTEMBER.

Florida Brownsberger, President; Joseph W. H. Camp, Secretary and Manager.

Maryland School

730 BEACON STREET.

Day and Boarding. All Departments. Domestic Science, Art, Music, Handicrafts, Athletics. Individual instruction. Fall term opens September 21. Office hours during August, 9 to 12. Home 52385; Main 369. FRANCES A. BARR, Principal.

The Orton School

An English and Classical School for Girls. 130-170 South Euclid Ave., Pasadena. Day and boarding. Accredited to colleges. Paris branch. Art, music; outdoor study. Reopens for twenty-first year Sept. 28th. Home 656. ANNA B. ORTON, Prin.

YALE SCHOOL

T. G. ADAMS, B.A. (Yale) Head Master. Boarding and Day School for Young Men and Boys. Fits for any college. Fine Gymnasium. Summer Session and Camp. Illustrated Catalogue. Main 6334. 309 N. Union Ave., Los Angeles, Cal.

Los Angeles Business College

417 W. 5th. Inc. 1890. Both Phones. Superior in Every Way. Get Rates.

Miss Abell's School, Individual Instruction

1154 So. Alvarado. All grades. Pupils may enter at any time. Margaret E. Abell, Principal. Phone 52057.

Harvard School (Military)

Western Ave. Boarding and day pupils. 10-acre athletic field. Manual training shops. Detailed U. S. army officer. Men teachers. Fall term begins September 19. Write for illustrated catalogue. Tel. 72147. Grenville C. Emery, Litt. D., Head Master.

HEALD'S

Business College, Northeast corner Eighth and Hill streets. F6706; Main 511. SEND FOR FULL INFORMATION.

The ISAACS-Woodbury Business College

Fifth floor Hamburger Bldg; 100 feet above street-noise and dust. Now in full progress—day and evening. F1350, Main 2305. Edward King Isaacs, Pres.

Urban MILITARY ACADEMY

Corner Ninth and Beacon. Boarding and Day School. Thorough school. Delightful home. Home 52647.

Kennard's Polytechnic Business College

1929 So. Grand Ave. Half-day Summer School. Special rates.

CALIFORNIA SCHOOL

Boarding and Day. For Boys. Open all year. Military drill, athletic field, etc. 1941-51 Lovelace Ave. N. WILLIAM BRICK, M.A., Prin. Home 52673.

U.S. CANCER CURE FREE

I WILL GIVE $1000 IF I FAIL TO CURE ANY CANCER or TUMOR I TREAT BEFORE IT POISONS DEEP GLANDS

WITHOUT KNIFE OR PAIN

A VEGETABLE PLASTER

NO PAY UNTIL CURED

6000 CURES SWORN TO

People you can see and talk with, Judges, Lawyers, Doctors and Ministers.

WRITTEN GUARANTEE

Cures never PAINS until the LAST STAGE.

Any Tumor, Lump or Sore on the Lip, Face or Body 6 Months is CANCER.

120 Page Book Sent Free, with testimonials. Hundreds cured after others failed.

36 YEARS CURING CANCERS, 21 HERE

CANCER IN WOMAN'S BREAST

BEGINS a Small Lump, and if neglected it always poisons deep in the armpit and PROVES FATAL QUICKLY. Address

DR. & MRS. DR. CHAMLEY, CHAMLEY HOME Managers of U. S. CANCER CURE, Largest in the WORLD 745 AND 747 S. MAIN ST., LOS ANGELES, CAL.

MAIL THIS TO SOMEONE WITH CANCER

DR. WONG HIM

Leading Chinese Herb Doctor. Established 1872. No Agents. No branch offices. Beware of impostors. Absolutely no samples of herbs sent out. Real disease, 1260 O'Farrell Street, San Francisco. Between Gough and Octavia Sts.

Have you heard the Frank B. Long Melodygrand Player Piano? "Do it now." 413 W. Fifth St. Adjoining Auditorium

The Owl Drug Co

Original Cut-Rate Druggists. Best Qualities. Lowest Prices. Cor. Fifth and Broadway. 625 Broadway. 320 S. Spring

Andrews Talking Machine Co. with Holmes Music Co. 422 SO BROADWAY VICTOR

Wood Bros Men's Clothes 343 South Spring

Extra specials in "Everything for Boys & Young Men's Wear" The Juvenile Company 429 South Broadway

New "Walk-Over" BOOTSHOP NO. 3, 623 S. Broadway J. F. HUGHES Prop.

Knabe Pianos The Wiley B. Allen Co. 416-418 S. Broadway

Fitzgerald Music Company Summer Sale of Pianos now on Every Player Piano in the house marked down. 523 South Broadway.

10c a Button—$1 a Rip! Dutchess Trousers AT Silverwoods

PARMELEE-DOHRMANN CO. LOS ANGELES LARGEST CHINA STORE 436-444 So. BROADWAY.

BRENT'S 712-714-716-718 So. MAIN ST. THE GREAT CREDIT HOUSE. Real Spot Cash Prices EVERYTHING FOR THE HOME Furniture—Rugs—Stoves

DRS. SHORES & SHORES Offices in the Henne Bldg. 122 Third St., near Spring. A thorough medical examination FREE to all who apply this week with catarrh, deafness or any chronic nervous or private disease. $5 a Month—medicines free for all catarrhal diseases. Office hours 9 to 5; evenings, 7 to 8; Sundays, 10 to 12. Henne Bldg., 3rd and Spring. Entrance 122 W. 3rd

Japanese Bazaar THE YAMATO, Inc. 635 TO 637 S. BROADWAY. We always serve you free with tea and cake in our pretty tea garden.

CHOICE MEATS Lowest prices. "Pay cash and save money" at THE NEWMARKET, 522 and 524 S. Broadway.

Los Angeles County—Correspondence from Its Cities and Towns.

NEWS REPORTS FROM CORRESPONDENTS OF THE TIMES.

PASADENA.

FOREST FIRE IS SUBDUED.

THREE HUNDRED ACRES BURNED OVER IN CANYON.

Ex-Judge Delivers Sermon Before Men's Club—Council Asked to Rescind Action Declaring South Marengo Avenue a Boulevard. Paving Contract Excites Talk.

Office of The Times, No. 14 S. Raymond Ave.

PASADENA, Aug. 22.—Another fierce forest fire raged in the foothills of the San Gabriel Mountains yesterday afternoon, just east of La Crescenta in the La Cañada Cañon.

George Pickett was out burning brush yesterday forenoon when a stiff breeze sprang up from the ocean and the fire got beyond his control. In less than an hour the entire wash running east of La Crescenta and La Cañada was in flames.

Hurried calls for fire fighters were sent to Pasadena, Linda Vista, Glendale, and to the various camps in the Arroyo Seco. Automobiles, wagons, carts and buggies were rushed to the scene of action loaded with men. No effort was made to "kill the fire" in the wash, but all hands were put to work cutting brush and "back firing" on the eastern edge. In this manner the flames were gotten under full control about 6 o'clock last night. In all there was about 300 acres burned over. Fortunately there were no houses in the path of the fire.

For a time it looked as though the fire would get beyond the wash, in which event there would have been no way of getting it stopped short of the fire break in the Arroyo Seco.

This is the third fire of the season, and fortunately in every case the prompt arrival of fighters saved the day and the flames were all extinguished before much damage resulted. However, the forest rangers state they are in daily fear of a big fire getting beyond their control. The brush and grass are said to be powder dry over the entire range, and there are hundreds of campers and hunters roaming through the mountains.

When the call for men to fight the fire reached Pasadena yesterday forenoon, the police department rushed out through the streets endeavoring to pick up men. After two hours' work five were sent. No one else could be induced to go, giving as a reason that the money they get does not compensate them for the very hard work. They say the pay is not so bad as the fact that so much red tape has to be complied with before the orders are honored. As a general thing the fire fighters have to sell their warrants to scalpers, who in turn are often kept out of their money for a long time, consequently a big percentage of discount is demanded.

SERMON ON RICHES.

"Rich Life versus Rich Possessions," was the subject of an interesting address by ex-Judge Merriam before the Men's Club of the Y.M.C.A. at Library Park yesterday afternoon. "Show me your ideals and I will show you your destiny," said the speaker. "A man's ideal is the seed and his destiny is his fruitage. A man cannot live right unless he believes right. "What is religion to you? That is the question which you must solve for yourself. There is all the difference in the world. A person is just exactly what he believes.

"To some religion means good clothes. They go to church to show their good clothes and look at the clothes of others.

"To some religion means to go to church to gain influence, popularity, patronage in business or politics and standing in society.

"To some religion means bodily healing. They believe that they can get their human ills cured by believing in their religion.

"To some religion means salvation from sin; companionship with Christ.

"To my mind the highest of all religion is the thought that religion is life. Oh, that every man who is a Christian might reach out for Christ and grasp these high ideals. If you have invited Christ to abide in your heart then you will understand what I mean.

"There never has been a time when wealth counted for less than it does today and there never has been a time in the history of the world when character counted for more. Not only is this true in the church, but in all lines of business. To my mind, the great present-day layman's missionary movement is the most striking example of all movements that have ever been made to evangelize the world.

"I was grieved last night to read that some men and women are starving themselves to death down here in Los Angeles, thinking that they are serving Christ. That is a mistake. That Christ is not our Christ. We find it mentioned in Timothy that all things are given to us to enjoy. It is the abundant life, the true life, the overflowing life that Christ came to give us."

Rev. Dr. Milton S. Terry of the Garrett Biblical Institute of Evanston, Ill., preached at the First Methodist Church yesterday morning, explaining the various theories as to men's conception of God. Without taking any text or announcing any subject for his discussion, the speaker said, in part: "What do you think of God, or what conception have you of God? I might receive a different answer from every one of you here. This question has been asked for ages and can never be conclusively answered. This universe is an unspeakable mystery. The astronomers tell us that the sun is 95,000,000 miles away, and it takes light eight minutes to travel to the earth. Then they tell us that some of the stars are so far away that it takes the light six years to travel to the earth. In this way we get some impression of the greatness of the universe. Some say there is no end nor was there any beginning. While the telescope reveals great things to us, the microscope also reveals many wonderful conditions. In a little drop of water we can see many small animals and creeping things.

"If I could explain the mystery of the little flower I could do more than has ever been accomplished by mankind. There have been three attempts to explain these mysteries, or rather, three hypotheses or theories. They are materialism, rational theism and Christian revelation.

"The materialistic hypothesis has many conjectures. Some say that everything originated in fire; others say everything originated in some subtle fluid, as water; others say earth, and still others say air. These are all speculations, but they were the honest attempts of the old philosophers. Modern materialism divides everything into two elements, matter and force. They say all things are either the result of matter or force. I think I can comprehend that that is so, but what is matter and what is the energy? There you have the same mystery.

"The rational theory, or the theory of rational theism, is that everything is cause and effect. We can understand the erection of a great building. We can understand stone and mortar and lumber and paint and all that. We can see the building going up and see it completed, but that skill is nothing as compared to the skill to make the little flower. The outcome of all rational theism is that God builds all things.

"Then comes the answer to the theory of Christian revelation. I speak of it as a theory because it is a theory. We explain it from the basis of personality. We say that God is a personality. A person is something that thinks, feels and acts. The greatest thing in the universe is personality; the power to think, feel and do things. God reveals Himself in personality. Do you want to know what God looks like? Then look at the images of Jesus Christ. I think we have the personality solved in the personality of Jesus Christ. A God that feels, thinks, and acts, is the kind of a God we want. Jesus Christ is the representation of God. In Him we see the personality solved in the personality of ment we have it mentioned many times that God loves the world. Love does not mean much without personality. The Christian's answer to the question, "What is God?" is that God is love. The hypothesis is the best we have. God is love and he that abideth in love abideth in God, and he that abideth in God abideth in love."

Petitions have been signed by over ,00 citizens demanding that the action of the City Council taken some time ago declaring South Marengo avenue a boulevard and therefore not a thoroughfare for heavy hauling, be rescinded. The reason given is that the street has been used for all classes of traffic since before the time Pasadena was even a village. The petitioners declare the ordinance is purely class legislation and was put through because certain city officials live on the street and do not want to be annoyed by heavy wagons passing along. The petition will be presented to the Council at its next meeting, and a lively discussion is expected. Teamsters of several big concerns have been arrested for driving over the avenue or boulevard, and it is expected that their lawyers will lead the fight.

The refusal of the Council to let the paving contract on California street, and the rejection of all bids, has caused much dissatisfaction. The ordinance calls for the paving of the street from Arroyo Drive on the west to Arden Road, east of Tournament Park, with oil macadam paving. It is the largest job of street paving ever proposed in Pasadena at one time, and will involve the expenditure of a large sum of money.

At the last Council meeting the John R. L. Ott Construction Company submitted the lowest bid, but it was turned down under the excuse that the gas mains have not been in long enough to give the ground time to settle. As a matter of fact, it is rumored that the bids of Ott and others call for more money than the estimates of the City Engineer.

Wadsworth sells paints.
See Phelps for fine wall paper.

VENICE.

VENICE, Aug. 21.—G. Levy, alias G. Loeb, alias G. Lorrie, was arrested here today and placed in jail. He is wanted in Los Angeles on a charge of defrauding an innkeeper and will be taken there tomorrow.

George W. Williams, real estate dealer, and Mrs. Williams, have returned to their home on the Aldeberon Canal and the Rialto, after an absence of five weeks at Matilija and Sulphur Mountain Springs.

DOUBLES.

MAN WITH TWO NAMES ALSO HAS A COUPLE OF WIVES.

LONG BEACH, Aug. 21.—Benjamin Cleghorn was arrested here tonight by Capt. McCord, on request of authorities of Cucamonga, who hold a warrant charging wife desertion, but it is probable he will be accused of bigamy.

Cleghorn came here several months ago from San Francisco and under the name of C. B. Kirby found employment in a local restaurant as a waiter. When the bathing season opened he was appointed a life guard at the Golden-avenue station. He became acquainted with a young Polish waitress by the name of Nina Niwa, at a local restaurant, and was married to her Friday at a justice's office in Los Angeles. They secured rooms at the Butler, but their honeymoon was rudely interrupted tonight by his arrest.

The Pasadena picnic last Thursday was Cleghorn's undoing, as he was seen and recognized by a man who knew of his previous marriage, and promptly informed Mrs. Cleghorn, who is living with his mother in Pasadena. Mrs. Cleghorn came to the beach today, and, unobserved herself, saw the life guard and readily identified him. His arrest followed. Mrs. Cleghorn says that she was married to Cleghorn in Albuquerque, N. M., in July, 1907, and had a happy married life until last spring, when he abandoned her in Cucamonga and disappeared. Failing to get any trace of him, she went to Pasadena, where his mother resides, and was welcomed as a daughter. She says that Cleghorn is wanted in Albuquerque by the Santa Fé for some crime, and that he has a prison record in Florida.

Cleghorn, or Kirby, is about 27 years of age, and takes his arrest coolly, although he seems to regret the notoriety in which Miss Niwa is plunged. He asserts that he was never married to the woman who claims to be his first wife, and says his second marriage is legal, and that he is not guilty of desertion. He does not explain, however, why he uses the name Kirby in his business transactions, as shown by papers and receipts, and yet was married Friday under the name of Cleghorn, and under which name the Pasadena woman also claims him.

In his pocket was found a union card indicating that he is a member of the waiters' union of Portland, Or.

Constable Rouppe of Cucamoga will arrive tomorrow morning and take the prisoner back to that city for trial. Mrs. Cleghorn No. 1 only waited long enough to see her husband behind the bars, and then went back to Pasadena. Mrs. Cleghorn No. 2, who is still working in a restaurant, came over to the jail tonight and seemed to take the trouble very hard. She is a young Polish girl about 23 years of age, and came here from Chicago a few months ago.

LONG BEACH.

WORK AT PLANT GOES AHEAD.

STRIKERS UNABLE TO PREVENT ACTIVITY.

Over Two Hundred Men Are Active at Craig Shipbuilding Yards—If Pickets Resume Operations More Arrests Will Be Made—Police Will Secure Evidence.

LONG BEACH, Aug. 21.—Despite the efforts of his misguided employés, aided by San Francisco labor agitators, to keep men away, John F. Craig says over 200 are now employed in the ship plant, fifty of whom are riveters. Work on the two vessels under construction is so far advanced that the General Hubbard, belonging to the Hammond Lumber Company of San Francisco, will be ready for launching in sixty days, and the Navajo, for the Western Steam Navigation Company, will be ready about the same time. These two steel vessels are the first built in southern waters, and will be models of workmanship and serviceability. The General Hubbard is 266 feet long, with a 42-foot beam and a draught of 19½ feet. She will be equipped with engines of 1500 horsepower, and will have a speed of 12½ knots an hour. The Hubbard is designed for coasting, fishing, boating, bathing and in carrying out an interesting programme of novelty contests and races.

Laura A., wife of W. A. Simmons, who died yesterday at the family home on Seventh street, was 45 years of age and had been ill but a few weeks. She leaves a widower, a daughter, Mrs. Virgil Flint of Los Angeles, and a son, Clarence Simmons of this city.

Miss Fannie C. Kyle, a resident of this city during the past seven years, died this morning at her home, No. 1254 Sixth street. She leaves an unmarried sister, the two having lived here together.

POMONA.

TO TAKE PLACE OF LANDMARK.

BRICK WAREHOUSE TO REPLACE HISTORIC STRUCTURE.

Lodge for Park Superintendent Is Being Erected—Paving Committee Ready to Report to Holt Avenue Improvement Association — New Preparation May Be Tried.

POMONA, Aug. 21.—W. L. Wright is preparing to build a brick fireproof storage warehouse for merchandise on the site of the old building which he owned at Gordon and Bertie streets, and which was burned on Friday night. He had been planning to tear down the old structure, which was destroyed at a loss of $500, having contained potatoes and alfalfa meal. The old building was historic in that it was the first depot the Southern Pacific Railroad had in Pomona. The structure was moved here in 1880, being half of the depot once at Spadra, when the railroad built into this valley in 1876. Mr. Wright yesterday gave the local fire company $50 for prompt services at the fire, which threatened two larger and substantial warehouses he owns.

Contractor T. W. Haddock is rushing work on the new lodge at Ganesha Park, which will be the home of the city Superintendent of Parks. The structure is attractively arranged in the form of a letter H, and is of rustic construction, being built of stone and shingles. It is located conveniently at the head of Huntington boulevard, opposite the Ganesha Park tract, and the grounds round about will be well graded. Park Superintendent Paige is busily engaged on improvements. New walks and drives are being graded, electric lights will be installed and the wading pool is being enlarged.

PAVING REPORT.

The committee having in charge the investigation of different kinds of pavement with a view to recommending some variety for use on Holt avenue, is about ready to render a report to the Holt Avenue Improvement Association. Prices and specifications on a new form of pavement have been submitted by the Western Oil-Crete Company of San Francisco. This paving consists of a reinforced concrete base three and one-half inches thick, said to be equal to a seven-inch base of ordinary construction. Atop of this is laid half an inch of rock screenings with three gallons of oil per square foot for a binder. The price of this paving is 16½ cents per square foot.

Mr. and Mrs. John P. Storrs and two daughters are enjoying an outing at Ocean Park.

Mr. and Mrs. Henry Greenwood Tinsley and the latter's mother, Mrs. H. T. Griswold, returned tonight from Redondo Beach.

Mr. and Mrs. Charles E. Walker, son Ronald, and daughters Ruth and Louise, visited Mr. and Mrs. John Law at Hollywood today.

Miss Grace Garthside has returned from a four-months' sojourn at Utica, N. Y. She was accompanied by her mother, Mrs. H. J. Garthside.

WOMEN MAY SELL BRICKS.

Novel Plan Under Consideration by Members of Santa Monica's Feminine Club.

SANTA MONICA, Aug. 21.—The first step toward raising funds for the purpose of purchasing a site and building a clubhouse will be taken during the week by the members of the Santa Monica Women's Club. At an entertainment to be given this week an admission fee will be charged to all members and the money thus secured will form the nucleus of a clubhouse fund. The members are considering the question of adopting the method to be pursued by the Sawtelle Masons in raising funds for their temple. At Sawtelle they are selling memorial tablets, each to be engraved with the name of some departed Masonic friend. These stones will form the main walls of the building and are finding buyers at $5 each. The scheme that may be followed in the building of the proposed clubhouse will be to sell stones at this figure to all who care to buy. Each one sold will be engraved with the initials of the purchaser or of some designated friend. A number of persons have stated that they would assist the enterprise if this plan should be adopted.

FORESTERS' PICNIC.

Three thousand Foresters and their friends were next to nature today, having gone into the shades of Rustic Cañon for the purpose of enjoying a day's pleasure in the quiet retreat near the seaside. At noon there was a big barbecue near the ovens on the open air dining-parlors of the tent city. The afternoon was spent in swinging, dancing, fishing, boating, bathing and in carrying out an interesting programme of novelty contests and races.

Laura A., wife of W. A. Simmons, who died yesterday at the family home on Seventh street, was 45 years of age and had been ill but a few weeks. She leaves a widower, a daughter, Mrs. Virgil Flint of Los Angeles, and a son, Clarence Simmons of this city.

Miss Fannie C. Kyle, a resident of this city during the past seven years, died this morning at her home, No. 1254 Sixth street. She leaves an unmarried sister, the two having lived here together.

Cured In Five Days

Hernia, Piles and Varicose Veins

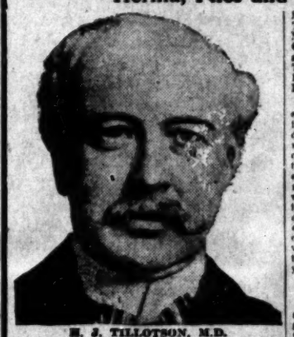

H. J. TILLOTSON, M.D. Established 20 Years.

I am the only Specialist in Los Angeles who is sole owner of his office and equipment, who does not advertise a fictitious name and photograph, I publish my photograph, correct name, personally conduct my office. I am the longest established, most successful and reliable, as medical credentials and press records prove. I make this statement that you will know you consult a celebrated Specialist, who sees and treats patients personally. I possess skill and experience, acquired in such a way that no other can share, and should not be classed with medical companies. Experience is the safe standard by which judgment may be valued, and it is unwise and expensive to embrace the statements of medical companies. It is impossible for a medical company to attend colleges. Companies have no diploma or license to practice medicine in California or any other State. Medical companies usually are named after a doctor. A portrait, whose personality and identity are indefinite, is selected and published as the legitimate specialist of the office. Hired substitutes ordinary doctors with questionable ability, give consultation, examination and treatment.

A thorough investigation should be made by every ailing person as to the specialist he consults. Duty and destiny to self and those who depend upon you demand the best medical attention. I have the ability and can give you this service. I have always charged a very reasonable fee, as after my services you obtained by any man who sincerely desires to be cured. I make no misleading statements or unbelievable representations, neither do I profess to be unselfishly independent, and I would like to have you for a patient, if you will come to me on my terms. Write for my book and the indorsements that I offer, which are my ability and strong basis for confidence. Time-Saving Treatment and Guarantee of cure of certain Diseases.

NO MONEY REQUIRED TO COMMENCE TREATMENT. Many patients have no confidence in their doctor, because he demands pay before a cure has been effected, and there are many who have been misinformed about their condition, or through unsuccessful treatment have become skeptical and think there is no cure for them. I want an opportunity to treat such cases. It makes no difference about the financial part, as except pay for my services I refuse all moneys. My services cost you nothing unless I cure your trouble. Piles, Fistula, Piles, Pimples, Ulcerations, or any disease I guarantee to cure. My terms are reasonable and no more than you are willing and able to pay.

READ MY BOOK—It contains information every young man, husband and father should have regarding himself. Book Sent Free to those who, in my opinion, will be benefited by it. Call or write before treating for disease or disorders.

Office Hours—8 a.m. to 12m.; 1 to 5 and 6 to 8 p.m. Sundays, 9 a.m. to 1 p.m.

I Offer a Free Consultation and Examination

ENGLISH, GERMAN, SWEDISH, NORWEGIAN, DANISH, SPANISH SPOKEN.

H. J. TILLOTSON, M. D.

Entrance 234 South Broadway Cor. Third and Broadway, Los Angeles.

Many Cases Cured Permanently in One TREATMENT. Most Time-Saving. Most Natural. Most Safe. No Detention from Occupation Family or Home. A Radical and Permanent Cure. I Will Give $500 To Any Charity as a Guarantee That Every Statement in This Announcement Is True.

I cure rapidly, painlessly and at small expense. I will demonstrate actual results in your case. I will give conclusive evidence of my merit which is obtained and maintained by actility. I invite you to come to my office; I will explain my treatment for Hernia, Piles Fistula, Varicose Veins, Pelvic, Nervous, Blood, Kidney, Bladder and Rectal Diseases. I will give you free a physical examination; if necessary a microscopical and chemical analysis of secretions to determine existing pathological and bacteriological conditions. Every person should take advantage of this opportunity to learn their true condition. Certainty of cure is what you want.

VARICOSE VEINS

In the cure of Varicose Veins, Rupture and Associate Diseases of the Pelvic Region, I am successful in bringing to bear the curative power of Nature's forces in such a manner as to supplant the old-time, wide-open surgical operations. Once it required several weeks to cure these conditions and the method which some still use is such as to endanger the life of the patient and require a long period of convalescence. Now an absolute cure can be accomplished in a few days and with perfect safety.

TRUSSES SELDOM CURE RUPTURE.

Disregard for existing Hernias has cost many lives. The smallest hernias are the most dangerous to life, because of the increased liability to strangulation. I am aware that a great deal of fraud has been practiced on the public in connection with the alleged cure of Rupture and when I say positively that I cure Rupture, to stay cured, I do not expect any one to accept my statement without investigation of my professional work. My claim to your confidence is based on absolute facts, accomplished results. A personal consultation, I will make a free examination and can explain every detail of your Hernia and demonstrate to you the curative value of the method I have discovered. I invite the careful investigation of any person who sincerely desires to be cured. I cure Rupture, in selected cases, with perfect safety and enroll no suffering, and do not detain you from occupation under Written Guarantee. Many cases cured to stay cured by one treatment.

PILES, FISTULA, RECTAL DISEASES

These diseases are very common; most frequently found in persons of middle or advanced ages; are exceedingly annoying, often very painful and sometimes very dangerous, and frequently melt one for pleasure or occupation. My treatment and methods are the result of years of experience; my treatment is kindly applied. I cure Piles without cutting. Some cases are cured by one or more treatments. If you have Piles, Fistula and other Rectal Diseases my treatment does not cost you anything. Gentleness in treatment removes fears from tenderfoots. I cure promptly some cases of Piles, Fistula, Pimples, Ulcers and all curable Rectal Diseases.

LIFE'S BLOOD STREAM.

The great clearinghouse of a person's body is the blood stream. Your blood cells are your bank account. Your only defense against disease is by and through blood corpuscles. My blood-making, blood-purifying remedies have been tried and proven. My blood-cell remedies nourish, strengthen and increase the blood cells and nourish the nerve centers. I want to prove to you at my expense that my blood-making, blood-purifying remedies give power to weak brains and life to nerve centers.

WRITTEN GUARANTEE.

Dr. Tillotson's Written Guarantee means a cure or no pay for services. I guarantee to cure certain diseases or refund every dollar you have paid me for my services. My services cost you nothing unless I cure your trouble. Piles, Fistula, Piles, Pimples, Ulcerations, or any disease I guarantee to cure. My terms are reasonable and no more than you are willing and able to pay.

KIDNEY AND BLADDER DISEASES

With these diseases you may have many complications than are presented by any other diseased organs. By my searching illumination of the bladder I determine accurately the disease and by my microscopical examination and urinalysis I make sure of the condition of the kidneys, thus laying foundations for scientific treatment.—Consultation Courteously Offered.

EST. 1900

DRINK HABIT CURED

GATLIN

UNDER CONTRACT IN THREE DAYS

NO HYPODERMICS OR BAD AFTER EFFECTS

GATLIN INSTITUTE 1125 S. GRAND AVE. LOS ANGELES CALIFORNIA

BR'D'Y 1377 CALL, PHONE OR WRITE HOME F. 1022

Real Estate Directory.

Dollar Book Bungalow Plans. 60c

Original Wilson's Bungalow Book of 100 bungalow plans to close out balance of edition, price cut almost in half. Sent post paid 60c, stamps accepted. Order quick.

Home Builders

129 SOUTH BROADWAY

Ground Floor Mason Operahouse

HARTLEY COLONY

ALFALFA AND FRUIT LAND

Adjoining city limits Merced, California. Abundant water. $75 and up.

WOODS LAND CO.,

528 South Spring St.

Sunset Main 9297. Home A3349.

Rental Department

For Stores, Offices and Houses.

ROBERT MARSH & CO.,

Security Bldg., Main Floor

Telephone Exchange 175. Entrance Fifth Street.

BEVERLY HILLS

PERCY H. CLARK CO.

311 H. W. Hellman Bldg.

Main 672. A7819

Janss Tract

Beautiful High Lots, $400 and Up. $15 Cash, $7.50 Monthly. Water, Curbs, sidewalks, street improvements all in. 20 minutes from First and Main. 5c car fare. See JANSS INVESTMENT CO., 320 Pacific Electric Bldg., 6th and Main Sts. Home 10345; Broadway 2468.

VAN NESS Avenue Square

THE M'CARTHY COMPANY, 201 N. Broadway. Phones: A5941; Main 1302. WALTER G. McCarty, 302 W. P. Story Bldg. Phones: F2111; Main 2732.

LOMITA

Little Farms in the San Pedro Harbor district, where consolidation makes values rise. $425 per acre and up. W. I. HOLLINGSWORTH & CO., 123 West Sixth Street

Los Angeles Investment Co.

A8118. 335-337 S. Hill st. Main 2240

HOME BUILDERS

Will Built to Suit

Upon Your Own Lot—or will furnish Lot.

RENT PAYING TERMS.

40 Acres Alfalfa Land

Near Fresno. Cheap Water. $40 PER ACRE. EASY TERMS.

EMIL FIRTH,

319 W. 4th, bet. Broadway and Hill. A8105. Main 2543.

Weekly Excursions to

CORCORAN

See NEWPORT & MILNER.

Gen. Agents for Security Land & Loan Co., 204-209 Central Bldg. Sixth and Main.

CANCER

Cured in Three Days

No Surgery, X-Ray, Blood or Pain. Three doctors. Seventh year in Los Angeles. The only offices and sanatorium on the Coast for the scientific and effective treatment of Cancers and Tumors. New cure. Book FREE.

Specialists of 20 years' experience in charge, who treat all cases, with the NEW GERMAN REMEDIES. Breast tumors removed without surgical operation or pain. OUR NEW METHOD guaranteed. Internal tumors treated. Skin cancers. FEE, $10. Our references cured patients.

SPECIAL DEPARTMENT.

Rupture, Piles, Fistula, Leg Ulcers, Blood Poison and Skin Diseases. No knife or X-Ray. Cured with the New German Remedies. We cure after others have failed. References. Consultation and examination FREE.

Hours 9 to 4. Half price 30 days.

THE GERMAN REMEDY CO.

Rooms 224 and 225 San Fernando Bldg. 4th and Main Sts., Los Angeles, Cal.

Coronado Agency 324 So. Spring St.

TELEPHONE TODAY. Ring The Times and insert your Sunday "Want Ad." It has been found difficult to regulate the telephoning of classified advertisements for the Sunday Times. Efforts have been made to relieve the saturday congestion, on account of their becoming so numerous, but it has been impossible to change the particular period of the day selected by patrons to call up the office. Hence the urgent necessity of advertisers telephoning their announcements early in order to insure accuracy in transcribing and afford a superior service in consequence. They can be telephoned any day in the week, with orders to run on Sunday. The office will be glad to receive them, and will take pains to see that all directions are carefully complied with.

Happenings South of the Tehachepi.

NEWS REPORTS FROM CORRESPONDENTS OF THE TIMES.

Catalina Island for their honeymoon. After September 1 they will be at home in Redlands, where the groom is engaged in business.

PLANS FOR BUILDING.

Plans have been drawn for a modern brick business block to be erected on the property on Eighth street which has been occupied for years by an old landmark, the frame building formerly known as the Cox grocery store. The new structure will be built by the Riverside Savings Bank and Trust Company. It will have a frontage of sixty-six feet and a depth of 132 feet. It is to be one story in height, but the walls will be constructed to carry the additional stories which will be built later. It is understood that tenants have already been secured for the four storerooms. The building will adjoin the Freeman block on the southeast corner of Eighth and Orange streets.

AFFRAY AT CORONA.

Officers are out on a search for a Mexican named Barieca, who fired five shots in an affray at Corona last night. Two brothers by the name of Barrea were injured. One received a wound in the shoulder and the other has a bullet hole in his side. The man who did the shooting disappeared in the direction of Riverside. It is not believed the men were fatally injured.

Arrowhead Hot Springs baths cure rheumatism.

"Hotel del Coronado" the Society Resort.

INDEPENDENT ORGANIZATION.

Association to Take Up Work of Fumigating Orchards of Ontario—Cucamonga Exchange.

ONTARIO, Aug. 21.—Following the action taken by the Citrus Fruit Growers in the associated exchanges at Pomona, the growers belonging to the Ontario-Cucamonga Exchange appointed a committee to investigate the advisability of forming an association within the exchange to take over the work of fumigating the groves. The committee, composed of F. C. Crowell, director of the United Fruit Exchange, Alois Podrasnik of the Upland Heights Exchange, and C. B. Ford of the Ontario Citrus Fruit Association, has turned in a report strongly advising that a corporation be at once formed independent of the Ontario-Cucamonga Fruit Exchange yet working in sympathy with it, and that stock be issued to the various associations in proportion to the amount of their annual deliveries of fruit at the packing-houses. Fruit growers not members of the exchanges but owning orchards within their district will later be allowed to subscribe. The stock is to be fully paid up and will bear interest at the rate of 6 per cent. In order to raise funds to start the work of organization the committee recommends that the various associations set aside 1 cent per box on all fruit handled for the first year. Outsiders will be charged a like amount.

It was further pointed out that experienced help in the exchanges is left without work during the summer months. It is just at this time that the fumigating must be done. Much of this experienced class of help would take up the work of fumigating and find continuous employment, at the same time making themselves more desirable for the exchanges where they are employed.

After several weeks of agitation the carpenters of this city have succeeded in effecting a sort of organization and hope to affiliate with the International Brotherhood of Carpenters and Joiners. About twenty-five men attended a meeting presided over by Charles Hubbard, with Will Clowers as secretary. The movement is not looked upon favorably in this city. Several of the men themselves are dubious as to the outcome and it is reported some lost good jobs through news of their presence at the meeting. An effort is also being made to organize a local union of plumbers in this city and Upland.

The lower floor of the two-story building at No. 226 North Euclid avenue is being remodeled by its owner, Mrs. Mary B. Taylor. The room has been leased to Messrs. Best & Young, new arrivals from Iowa.

Best table at Hotel del Coronado.

DISCOVERS NEW METHOD.

Ojai Orange Association Manager Finds Way to Inexpensively Color Green Valencias.

VENTURA, Aug. 21.—A method of coloring green-picked Valencia oranges has been discovered by Manager F. C. Sagendorf of the Ojai Orange Association. A number of pickers in the Ojai sent in a lot of Valencias which were too green in color to pack, and they had to put aside among the culls. It was considered they were a total loss. This was quite an item, as there was fully a carload of such fruit. It was all good fruit and in fine condition outside of the fact that the color was too green. The manager separated it from the waste. Then he turned the hose on the pile and give the fruit a thorough soaking. After this treatment he covered the oranges with heavy canvas and left them. The wetting caused the fruit to heat, as was expected, and the covering kept the heat in. At the end of two weeks the covering was removed and to the surprise of everybody the oranges were all of a beautiful golden yellow, and all were firm and juicy and as ready for the market as though they had ripened on the trees. This solves a problem with the growers, for the Valencia does not often get the good color that the earlier oranges present. This coloring has heretofore been done differently, but with a great deal of work by means of a blue flame generated from gasoline, and with a series of burners, but this process is both costly and dangerous, and many packing houses have been damaged by fire in the work. The method of coloring discovered by the Ojai man colors and ripens the fruit naturally, and will doubtless come into general use.

The Ojai oranges are bringing good prices this season—$4 per box f.o.b. at Nordhoff. The average last year was $684 per car of 396 boxes. There have been thirteen cars shipped so far this season, at an average price to the grower of $1118 per car. There will be about forty carloads of Valencias shipped from the Ojai Valley this season. The staple prices received this year are due to the efforts of the association.

REDLANDS.

REDLANDS, Aug. 21.—J. C. Bingham, a barber, has secured a warrant for the arrest of his son, Percy, charged with the theft of a diamond stud. The jewel was missed Tuesday. Yesterday the father suspected the son, who had disappeared. The officers secured Los Angeles for the youth last night.

"Hotel del Coronado" still leads.

Try Murine Eye Remedy.

Sty Red, Weak, Weary, Watery Eyes, Granulated Eyelids and Pink Eyes. Murine Doesn't Smart, Soothes Eye Pain.

OF SOLEMN INTEREST.

HOLD SERVICES FOR DEPARTED.

IMPRESSIVE IS CELEBRATION BY THE VETERANS.

Camp at Huntington Beach Mecca for Several Thousand from Los Angeles and Surrounding Towns. Flags Are Presented to Churches by Patriotic Woman.

HUNTINGTON BEACH, Aug. 21.—Memorial services were held at the veterans' encampment today. In addition to the large number of old soldiers in camp, many carloads from Los Angeles and its surrounding towns arrived during the morning, making the attendance the largest thus far.

On the stage of the Auditorium were five vacant chairs draped in the colors of each organization connected with the veterans' association—white for the army nurses, black for the veterans, lavender for the auxiliary members, red, white and blue for the Spanish War veterans and the Sons of Veterans.

After the singing of "The Vacant Chair" by W. A. Packard of Los Angeles, Mrs. Rachel Talbott of that city paid a tender tribute to the memory of the country's defenders. The memorial sermon was delivered by Chaplain J. S. Pittman of Los Angeles, who took as the scripture lesson the parable of the talents. At the close of the sermon the great congregation sang "When the Roll Is Called Up Yonder." Director H. E. Stevendeen wielded the baton. The scene was deeply impressive, the saddened faces of thousands of gray-haired men and women, the furled and crepe-bordered flags and the stirring music combining to make the occasion one of solemn interest.

Mrs. Adelle Gardner, president of the Woman's Relief Corps of Huntington Beach, presented to each of the local churches, through its pastor, a beautiful American flag. Responses were made by Rev. Dr. E. E. Clough for the Methodist, Rev. J. W. C. Swan for the Baptist, T. C. H. DeLapp for the Christian, and Rev. Father Reardon for the Catholic churches.

A dress parade was held at 4:30 o'clock p.m., at which hundreds of veterans were in line.

A sacred concert, in which patriotic music was a leading feature, was given in the evening, and an eloquent address by Lee C. Gates of Los Angeles closed the day's exercises.

Arrowhead Hot Springs baths cure Bright's disease and diabetes.

Best living at Hotel del Coronado.

BOARD WILL ASSEMBLE.

First Steps Toward Establishing Base for Torpedo Fleet to Be Taken at San Diego.

[BY DIRECT WIRE TO THE TIMES.]

SAN DIEGO, Aug. 21.—[Exclusive Dispatch.] With the arrival, August 25, of Admiral Aaron Ward, commander, Emil Thiss and Engineer A. C. Cunningham of the Naval Board, the first steps toward establishing a base for the Pacific torpedo fleet will be taken. This board will remain in session here three days for the purpose of considering a site, to approve that found most desirable, and to recommend the same to Secretary Meyer.

Three locations selected by Commander Richardson of the torpedo flotilla will be inspected. Points considered are the cost of the land, proximity to the city of San Diego, the cost of dredging adjacent to the land and the topography of the ground. Commander Richardson believes that after the site is selected an appropriation for the work will be available by June 1, 1911. The construction of docks and dredging will be the first work undertaken.

Docks sufficient to care for all torpedo boats, destroyers and supply ships now in the service, and with room for others to be constructed, will be built.

CUTTING DOWN THE TIME.

Rival Express Companies Working on New Through Schedules, Clipping Hours.

Within the next week Wells Fargo Company will probably announce its new schedule for through express matter between here and New York. It is now working on it and the change likely will be made about September 1.

Between seventeen and twenty hours will be knocked off from the time required in transit for express matter between here and the Atlantic seaboard. The exact schedule has not been settled upon, however, as far as the local representatives of the company know.

The first express car of the American Express Company will arrive here via the Salt Lake on the morning of September 2. From then on this company will maintain a schedule, it is said, about seventeen hours faster than the best one now in force.

MIDWAY UNION OIL CO

The Midway acreage of this company is practically surrounded by large production.

The drilling of Well Number One is steadily progressing. It is reasonable to expect a large output upon the completion of this well.

We advise the purchase of the shares.

AMERICAN CRUDE

American crude oil company are steadily producing. When conditions again become normal the shares should sell up to and beyond their former prices.

We advise their purchase.

Ball Copper Company Bonds

The 6 per cent. convertible bonds of this Company are now selling at par with 10% per cent. stock bonus.

We advise their purchase.

Joseph Ball Co.

Government, Municipal, Corporation Bonds and Other Investment Securities.

Rooms 434-435-436-437 Security Bldg. Members L. A. Stock Exchange.

We will Build You a Home

and protect your family in case of death. Investigate this at once.

American Finance & Reality Co.

HASSON-BROWN CO., General Agents.

619-20 H. W. Hellman Bldg.

Clearingbouse Banks

NAME.	OFFICERS.	
CENTRAL NATIONAL BANK. Fourth and Broadway.	S. F. Zombro, Pres. James B. Gist, Cashier.	Capital.....$300,000 Surplus and Profits...$242,000
NATIONAL BANK OF CALIFORNIA. N. E. Cor. Fourth and Spring.	J. E. Fishburn, Pres. H. S. McKee, Cashier	Capital.....$500,000 Surplus and Profits...$180,000
BROADWAY BANK AND TRUST COMPANY. 208-10 S. Broadway, Bradbury Bldg.	Warren Gillelen, President. A. W. Redman, Cash.	Capital.....$250,000 Surplus and Profits ..$247,000
CITIZENS' NATIONAL BANK. S. W. Cor. Third and Main.	R. J. Waters, Pres. Wm. W. Woods, Cashier.	Capital...$1,000,000 Surplus $ 500,000
FIRST NATIONAL BANK. S. E. Cor. Second and Spring.	J. M. Elliott, Pres. W. T. S. Hammond, Cashier.	Capital...$1,250,000 Surplus and Profits..$1,625,000
COMMERCIAL NATIONAL BANK. 401 S. Spring, Cor. Fourth.	W. A. Bonynge, Pres. Newman Essick, Cashier.	Capital.....$200,000 Surplus and Profits. $ 47,000
FARMERS' AND MERCHANTS' NATIONAL BANK. Cor. Fourth and Main.	I. W. Hellman, Pres. Chas. Seyler, Cashier.	Capital...$1,500,000 Surplus and Profits..$1,900,000
MERCHANTS' NATIONAL BANK. S. E. Cor. Third and Spring.	W. H. Holliday, Pres. Chas. G. Green, Cashier.	Capital.....$200,000 Surplus and Profits...$650,000

Savings Banks.

SECURITY SAVINGS BANK

Largest and Oldest in Southwest

Resources $29,000,000.00

Pays the highest rates of interest and on the most liberal terms consistent with sound, conservative banking.

Largest and best equipped Safe Deposit and Storage Vaults in the Southwest.

urity Building. Spring and Fifth Streets

GERMAN AMERICAN SAVINGS BANK

THE BANK WITH THE EFFICIENT SERVICE

SPRING AND FOURTH STS.

Trust Companies

TITLE INSURANCE & TRUST CO.

Corner Franklin and New High Streets

Issues Policies of Title Insurance. Issues Certificates of Title.

Acts in All Trust Capacities. TEL. EXCHANGE 12.

MERCHANTS BANK and TRUST CO. Paid Up Capital $250,000 Surplus Over - $200,000

Branch 2486 South Hoover St. 209-11 So. Broadway Transacts a general banking and Trust Business.

LOS ANGELES TRUST & SAVINGS BANK

SIXTH & MAIN STS. INTEREST PAID ON DEPOSITS

PROVIDENT Mutual Building, Loan Association

Pays 5 Per Cent. on Pass Book Deposits. 6 Per Cent. on One Year term. No Unnecessary Withdrawal Notice. 135 South Broadway.

Logan & Bryan NEW YORK CHICAGO SAN FRANCISCO LOS ANGELES

GROUND FLOOR, BRADBURY BLDG.

Most Extensive Private Wire System Ever Organized.

WANTED — A silent partner, who will invest a few hundred dollars in a well established business, which is paying 17% annually on present earnings. This is not a new venture, but an established business in which I have made good money in the past five years and can make much more if I had a little more capital. Address Sincere, P. O. Box 168, New York City

Oil & Metals Bank and Trust Co.

311 WEST THIRD STREET

Men's Clothing Clothes for Men and Young Men

DESMOND'S

Corner Third and Spring Streets

The Bootery SMART SHOES FOR WOMEN 432 Broadway

Fos-Rez-O Chocolates-- Once a Try Always a Buy

FOSGATE & REES, 449 SOUTH BROADWAY

Tickets Returning via New Orleans

Delightful in September and October; cost no more from Chicago or St. Louis through New Orleans via Illinois Central Railroad. Ask any ticket agent or C. HAYDOCK, 118 West Sixth St., Los Angeles.

A. J. Hamilton & Son SOLE AGENCY FOR STACY ADAMS SHOES 311 South Broadway

Maier's "Select" Beer

A Perfect Beer for Particular People

WUERKER'S Diamonds $115 229 So. Spring St. CARAT

INVESTMENT BONDS

SECURITY

Central Income Property. Convey Ownership Rights Pay 6½% to 7% and carry Growth in Value Profit.

THE TRUSTEE COMPANY 424 S. Broadway, Suite 204-5.

WM. R. STAATS CO.

106-7 W. 4th St. Los Angeles. 65 S. Raymond Ave. Pasadena, Cal.

Municipal and Corporation BONDS

Descriptive Circulars and Information furnished on request.

Snowball-Sullivan Company

INVESTMENT SECURITIES. BUY CENTRAL OIL STOCK.

Members Los Angeles Stock Exch. 204-205 I. W. Hellman Bldg., L. A. 167-169 E. Colorado St., Pasadena, Cal.

Housewives save time and worry by paying their bills by check. The check is a receipt. You never have to pay a bill twice when you pay with a check. Once you have tried, you will always use our Housekeepers' accounts. We pay interest 2 per cent., 3 per cent and 4 per cent.

ALL NIGHT & DAY BANK 6TH & SPRING STS

$2.00 & UP PER YEAR MODERN SAFE DEPOSIT BOXES

4% INTEREST PAID ON SAVINGS DEPOSIT ACCOUNTS

N. E. COR. SPRING & SECOND STS.

MONEY LOANED ON APPROVED REAL ESTATE

High-grade Municipal School and Corporation Bonds, yielding 4½% to 6%. Circulars mailed on request.

S.E. WOODSIDE & CO Security Bldg. Los Angeles.

WANTED

Street Improvement Bonds

The Empire Securities Company

502 Union Trust Bldg.

Steamships

LONDON PARIS BREMEN North TUESDAYS 10 A. M.

Express Sailings.

Cecilie .....Aug. 23|Kaiser Wm. II Sept. 6
Kronp'z Wm. Aug. 30|K. Wm. d. G. Sept. 13

LONDON PARIS BREMEN German THURSDAYS 10 A. M.

Twin Screw Sailings.

Bremen ....Aug. 25|Pr. Fried Wm. Sept 8
Gr. Kurfuerst Sept. 1|Barbarossa ...Sept. 15

GIBRALTAR NAPLES GENOA Lloyd SATURDAYS 11 A. M.

Berlin (new) Aug. 27|P. Irene....Sept. 24
K. Albert....Sept. 10|K. Louise.....Oct 1

Wireless and Submarine Signals. Independent Round-the-World Tours. Travelers' Checks Good All Over the World.

GELRICHS & CO., Gen'l Agts., 5 Broadway, N.Y.

Robert Capelle, 249 Powell St., San Francisco, Cal.; or Hugh B. Rice Co., 609 S. Spring St.; Lehman's & S. Agency, 249 Spring St.; German-American Savings Bank Steamship Dept., Spring and Fourth Sts.; H. O. Wilson, 557 S. Spring St., Los Angeles, Cal.

HAMBURG-AMERICAN

All Modern Safety Devices (Wireless, &c.)

London—Paris—Hamburg

*P'ss Aug. 21, 2 p.m.|Bluecher .....Sept. 7
†K. Aug. V...Sept. 3|Cleveland ...Sept. 10
†Unexcelled Ritz-C'ltn a la Carte Restaurant. *Hamburg direct.

GIBRALTAR, NAPLES AND GENOA.

S. S. MOLTKE .....August 30, 2 P. M.
S. S. HAMBURG .....September 20

Hamburg-American Line, 160 Powell St., San Francisco, or Hugh B. Rice Co., 609 S. Spring St. and German-American Savings Bank, Spring and Fourth Sts., Los Angeles.

Many smokers prefer them to 10c cigars. Tell the dealer you want Lewis' Single Binder. Factory, Peoria, Illinois

The House of BIEHL, Tailors New Location Soon 516 S. Broadway

"The New Standard Encyclopedia" is guaranteed to be new and complete. A University Society Consultation and Membership Certificate, entitling the holder to many benefits and privileges and good for three years, goes with each set. This certificate keeps the Encyclopedia up to date. Send postal to Times Encyclopedia Club, Times Bldg., for information.

Women's $25 Suits

Samples of the very latest styles. Don't miss them.... $15

ORIGINAL SAMPLE SUIT CO., 336½ S. Broadway, 3rd Floor.

IF YOU DON'T BUY YOUR SHOES At "The Plymouth" You Don't Buy Your Shoes RIGHT 452 South Spring

Christie Shoe Co.

Quality Footwear for No More $2.50 No Less

412 So. Spring St.

Big Shoe Sale

Special Bargain Tables in Basement today and tomorrow.

MAMMOTH SHOE HOUSE

519 South Broadway.

BRADFORD'S BREAD

THE CLEANEST BREAD SOLD IN LOS ANGELES

WE ACCEPT ALL TRUSTS

The Southern Trust Company

COMMERCIAL, SAVINGS, TRUST

114 WEST FOURTH STREET

The "Wall Street" of Los Angeles

Barroll & Co

LOS ANGELES, SAN FRANCISCO, PORTLAND

BONDS

Money to Loan

On approved real estate.

EQUITABLE SAVINGS BANK, First and Spring.

AUCTION

1906 Rambler automobile with tonneau, first-class condition, newly painted, good tires, at auction.

Monday, Aug. 22, 2 p. m, 2523 Pasadena Ave. Cor. Daly

Owner leaving and car must positively be sold. Take Griffin-ave. or Pasadena Ostrich Farm cars, get off at Daly.

THE R. H. STROUSE CO., Auctioneers.

AUCTION

FIVE-ROOM MODERN COTTAGE.

Lot 50x140 to alley.

901 GANAHL ST., COR. FAIRMOUNT ST.

Will be sold at auction

WEDNESDAY, AUGUST 24TH, 2 P.M.

Property is in excellent neighborhood, has sewer, gas and electricity; streets improved. Owner leaving and property must positively be sold. Take Brooklyn ave. car. Get off at Ganahl st.

THE R. H. STROUSE CO., Auctioneers.

AUCTION

Furniture and Carpets

747 and 749 S. Spring

Monday Aug. 22nd 10 a. m.

Entire contents of 8-room house removed to our salesrooms for Monday sale. Handsome mahogany, tcoma mahogany and birdseye dressers and chiffoniers, oak dressers, brass and enameled beds, steel springs, floss and hair mattresses, center tables, commodes, oak hall trees, hanging mirrors, pots and plants, upholstered parlor pieces, full leather and Turkish chairs and rockers, mahogany center tables, French glass cabinet, ladies' writing desk in mahogany, oak and birdseye maple, grandfather's clock, mantel and ornamental clocks, bric-a-brac, one mandolin, one 12x17.6 extra Persian rug, Edison phonograph, upright folding beds, Japanese hand-carved settee, wicker rockers and chairs, Davenport wardrobe and sanitary couches, shadow box and other handsome oil paintings, water colors, etchings and engravings, fine oak 8-foot counter and one standing desk and stool, roll top desks, grocers' spice bins, carpet sweepers, complete dental outfit, including chair, cabinet lathe and all instruments, cost over $1000; pedestal and square dining tables, full leather box oak chairs, side tables, sideboards and buffets, gas range and cook stoves, utensils and dishes, 50 Bigelow and Smith's Axminster rugs, Body Brussels and tapestry rugs, portieres, etc. This is your opportunity and at your own price. We sell the goods.

REED & HAMMOND. F3545; Broadway 2580.

AUCTION

New and Second-Hand Store

Furniture, Hardware, Stoves

Tuesday Aug. 23rd, at 10 a. m. at 1758 E. 9th Street

Consisting in part as follows:

FURNITURE—Iron beds, springs and mattresses, dressers, commodes, tables, chairs, rockers, sideboards, folding beds, book cases, couches, chiffoniers, dressing tables, etc.

HARDWARE—Stoves, steel ranges, gas ranges and plates, ovens, oil and gas heaters, rubber hose, hammers, hatchets, saws, levels, planes, squares, bits and braces, chisels, padlocks, shovels, rakes, forks, axes, whips, lanterns, toilet sets, dishes, glassware, crockery, cutlery, nails, rope, screws, hinges, lot of new grainsweave, etc.

This is a complete stock of a new and second-hand hardware and furniture store.

E. H. Moore, the owner, has authorized us to SELL this stock, as he is retiring from business and the premises must be vacated by the 28th inst.

LOS ANGELES AUCTION AND COMMISSION CO., 401-403 North Main Street. J. J. Sugarman, Auctioneer. Broadway 1927. F1719.

AUCTION

Notice of Sale

The following goods, etc., will be sold at public auction August 31, 1910., at 9 a.m., to satisfy claims for storage, etc.

Mrs. Graham, City México, six boxes, four barrels.

Mrs. N. M. Brewster, 627 Ruth ave., five boxes, one wicker rocker, one sewing machine crated), one trunk.

Bon Marche Dye Works, one roll-top desk, one pine table, one kitchen table, four chairs, five pieces linoleum, one willow stand.

I. A. Burt, one box springs, one box filing boxes. COLGANS WAREHOUSE, 1131-33-35 S. Los Angeles st.

Auctions

This, Monday, Morning At 10 o'Clock

At No. 1725 Trinity Street

Maple or San Pedro cars. Contents of cosy 6-room cottage, of fine furniture, rugs, etc., etc.

Tuesday, Aug. 23rd

Our regularly weekly sale at No. 822-24 S. Main st. Furniture of all kinds from kitchen to parlor. CALIFORNIA AUCTION CO., Thos. P. Zimmer, Auctioneer. Phones 62487, Broadway 4713.

AUCTION

Today

10 A. M. and 2 P. M.

A large consignment of household and office furnishings, including everything for the home, apartment house, hotel or office. These goods are consigned without limit or reserve and must go today. If you are in the market for anything in this line, do not miss this sale. Seats for all.

RHOADES & RHOADES, Auctioneers. Phones—Main 1239; F1239.

AUCTION

Of Household Goods of Every Description, Tuesday, August 23, at 10 A.M. At 10 A.M.

At 629 South Olive Street

To Close Consignments.

Consisting in part of handsome upholstered parlor pieces, oak and mahogany chiffoniers, oak rockers, Wilton and Brussels rugs, desks, bookcases, three pianos, pictures, sewing machines, china, tables, stands, enameled beds, bedding, sideboards, buffets, 4 good gas ranges, a large line of cooking utensils, garden tools, etc. C. M. STEVENS, Auctioneer.

California Auction Co.

General Auctioneers.

Phones: Home 65497, Broadway 4788. 322-24 S. Main St.

Thos. B. Clark

AUCTIONEER

632 So. Spring Street

F1907 Broadway 1931

AUCTION

LOS ANGELES AUCTION & COMMISSION CO., J. J. Sugarman, Auctioneer, 401-403 N. Main St., Phones: Broadway 1927 and F1719.

We will SELL your store, household goods or other property on commission, and guarantee the best results.

We will BUY for cash, and guarantee to pay the highest prices.

Rhoades & Rhoades

Real Estate, Live Stock And General Auctioneers.

Guaranteed estimates on household furniture or bought outright for cash. Salesroom

Classified Liners

Times Classified Rates: The rate for general Want ads. in The Daily Times is 1c per word for each insertion; in the Sunday Times 1¼c per word each insertion; minimum charge, 25c; except under following classifications, the rate for which is 5c per word, minimum charge 50 cents: "Society Meetings," "Personals," "Special Notices," "Church Notices," "Miscellaneous" and "Baths and Massages."

"Liner" (classified) advertisements for Sunday insertion received over the counter or by telephone after 11:30 o'clock Saturday night will be inserted under heading "Too Late to Classify."

Sunday real estate advertisements, to be classified properly, must be in The Times office before 10:30 o'clock Saturday night. Rates 1¼c per word.

The Sunday circulation of The Times exceeds 80,000 copies, and many "Liners" are regularly printed in its columns more than in the five other Los Angeles newspapers combined.

Telephone your want advertisements. Ring up "The Times" any time of day or night and secure prompt and careful attention.

The Times cannot guarantee accuracy or be responsible for errors, or omissions occurring in telephoned advertisements.

THE TIMES will not be responsible for more than one incorrect insertion of any advertisement ordered for more than one time.

Advertisers should retain receipts given by The Times in payment for "liners," so no mistakes can be rectified without them.

SPECIAL NOTICES—

Rate in this classification 3c per word Daily and Sunday, minimum charge 15 words.

TELEPHONE TODAY.
RING THE TIMES AND INSERT YOUR SUNDAY "WANT AD."

It has been found difficult to regulate the telephoning of classified advertisements for the Sunday Times. Efforts have been made to relieve the Saturday congestion, on account of their becoming so numerous, but it has been impossible to judge the particular period of the day selected by patrons to call up the office. Hence the urgent necessity of advertisers telephoning their announcements early in order to insure accuracy in transcribing and afford a superior service in correspondence. They can be telephoned any day in the week, with orders to run on Sunday. The office will also be open to receive them, and will take pains to see that all directions are carefully complied with.

PERSONAL — TIMES COOK BOOK NO. 3. New edition; now on sale. The largest, most elaborate and comprehensive cook book of the series issued by The Times.

The 338 recipes for hot Spanish and Mexican dishes and the hygienic department are big features of the publication. The recipes, brought out by The Times Prize Cooking Contest, are generally from Southern California housewives and noted chefs. Price 25c; by mail, 5c additional. Address THE TIMES, Los Angeles.

TIMES BRANCH OFFICE, 321-323 S. SPRING St. Advertisements and subscriptions left at the new Spring st. office of The Times will receive as careful attention as at the main office. Competent clerks in attendance.

YOUNG LADIES AND GENTLEMEN. DO you wish to be strong and graceful? Join special evening classes. Ralston physical and grace culture. FRANCIS J. WALLIS, 42 Walker Auditorium.

OSTRICH FEATHERS, ANY LENGTH, cleaned and curled, 25c; dyed and curled, 50c; willow plumes made. WILLOW KNOT taught $1. CROWN OSTRICH FEATHER CO., 423 S. Broadway, room 4, upstairs.

HYGIENIC SANATORIUM. CONFINEMENT cases. General practice. Electric steam baths for rheumatism, catarrh, colds and neuralgia. 624½ SOUTH SPRING, room 8.

PERSONAL — THE NEW GOWNS MADE AT ACME FEATHER WORKS, 729 San Pedro. Phone Sunset Main 1246; Home F2041.

CESSPOOLS CLEANED SATISFACTORY TO inspectors of LOS ANGELES SANITARY CO., Temple 251; Main 8124.

RED CROSS SANITARY CO., CESSPOOLS cleaned out. Our men are plumbers. PHONE 8308.

HALSTON PHYSICAL AND GRACE CULture, 62 WALKER AUDITORIUM.

PENIEL HALL, 227 S. MAIN. NOON PRAYer meeting daily; gospel meeting every day.

PERSONAL—Business.

Rate in this classification 3c per word Daily and Sunday, minimum charge 15 words.

PERSONAL—TELEPHONE TODAY.
RING THE TIMES AND INSERT YOUR SUNDAY "WANT AD."

It has been found difficult to regulate the telephoning of classified advertisements for the Sunday Times. Efforts have been made to relieve the Saturday congestion, on account of their becoming so numerous, but it has been impossible to judge the particular period of the day selected by patrons to call up the office. Hence the urgent necessity of advertisers telephoning their announcements early in order to insure accuracy in transcribing and afford a superior service in correspondence. They can be telephoned any day in the week, with orders to run on Sunday. The office will also be open to receive them, and will take pains to see that all directions are carefully complied with.

PERSONAL — TIMES COOK BOOK NO. 3. New edition; now on sale. The largest, most elaborate and comprehensive cook book of the series issued by The Times.

The 338 recipes for hot Spanish and Mexican dishes and the hygienic department are big features of the publication. The recipes, brought out by The Times Prize Cooking Contest, are generally from Southern California housewives and noted chefs. Price 25c; by mail, 5c additional. Address THE TIMES, Los Angeles.

PERSONAL—
PROF. STANLEY,
PSYCHIC

Before you go into anything of importance or undertake anything serious—in business or love or marriage, or before you make any change, you should consult the master mind for clairvoyance.
Readings daily and Sunday, 10 to 5.
245—S. HILL—STREET—247.

PERSONAL—
MRS. MASSON.

The noted palmist of London, Eng., may be consulted at 302 S. SPRING ST., (over Owl Drug Store) by those desiring careful, conscientious and reliable hand readings from one of the most talented of the day. Ladies.
HIGH CLASS PATRONAGE SOLICITED.

PERSONAL—ONE DOLLAR PAYS FOR EXpert office treatment and one month's remedies for those who have unwanted curse for Dandruff, Falling or prematurely gray hair; Blackheads, Pimples, Wrinkles, Double Chin, Moles, etc. LEGRAND, 436 Lissner Bldg.

PERSONAL—THE LARGE GENTLEMAN who took the lady's white serge coat from the Bristol Pier cafe Sunday evening will call at the Angelus Hotel, he may have the coat by calling it. MRS. TWINING.

PERSONAL—DIVORCE LAWS EXPLAINED. Consultation free. No publicity. Installment payments. Private consulting rooms. Hours 9 to 5; evenings, 7 to 8. 422 CHAMBER OF COMMERCE.

PERSONAL — LADIES, WHEN DELAYED use Triumph Pills; always dependable. "Relief" free. NATIONAL MEDICAL INSTITUTE, Milwaukee, Wis.

PERSONAL — PROF. ALTHOUSE, NOTED astrologer and palmist, 28 years in Los Angeles. Highest grade of work. 305½ S. Spring.

WANTED—Help, Male.

WANTED — FIRST-CLASS CARPENTER, roughing in. Apts. 2047 MILAN AVE., Ocean Park, $3.50 day.

WANTED—FIVE YOUNG MEN, 18 YEARS of age, with wheels, at once. Apply 616 S. Spring st., AMERICAN DISTRICT TEL. CO.

WANTED — LARGE BOYS TO SHAKE out clothes. Also one to tie up. NEW METHOD LAUNDRY, Sixth and San Julian.

WANTED—FIRST-CLASS FINISHER ON pants, no other need apply. Call at 114 S. SPRING, room 6. J. KUPPER.

WANTED—EXPERIENCED CUTTER AND experienced chopper. Apply BUFFALO OVERALL CO., 247 So. Spring.

WANTED—YOUNG CATHOLIC FOR EXtension magazine. Room 427, 253 S. BROADWAY.

WANTED—2 DRIVERS, CASH BOND REquired, for rough dry laundry; salary and commission. Apply 2656 CENTRAL AVE.

WANTED—YOUNG MAN FOR ORDER clerk. GORHAM RUBBER CO., 518 S. Broadway.

WANTED—TWO TINNERS, OR MEN WHO can rivet and solder on 14 iron. Call at MARINE HARDWARE, 116 4th st., San Pedro.

WANTED—MAN TO DRIVE LAUNDRY wagon, who can furnish a cash bond. Apply 806 E. 16TH ST.

WANTED—LABORERS FOR CONSTRUCTION GANGS. APPLY 660 P.E. BLDG.

WANTED—LABORERS FOR CONSTRUCTION GANGS. APPLY 660 P.E. BLDG.

WANTED—LABORERS FOR CONSTRUCTION GANGS. APPLY 660 P.E. BLDG.

WANTED—MALE BAKERY HELPER, ONE to learn the trade. Call at 922 SANTEE ST.

WANTED—WHEEL BOY, ALL DAY OR after working hours. 414 S. HILL, in rear.

WANTED—LABORERS FOR CONSTRUCTION GANGS. APPLY 660 P.E. BLDG.

WANTED—NIGHT PORTER, $50 MONTH and room. E. S. HOTEL, 108 N. Main.

WANTED—WAITERS, STEADY WORK IN first-class cafe. 124 S. BROADWAY.

WANTED— Help, Male.

Note—Applicants for positions are advised not to enclose original recommendations in answer to ads. Send duplicates only.

WANTED—
BRESLAN-MARKS CO.,
Labor and Employment Agents,
125 E. 2nd. Phones Main 465. A5647.

SAN LUIS OBISPO. FARE REFUNDED. 12 CARPENTERS. 9 HOURS, $3.50. Six months' work. GO TODAY. 2 REINFORCED STEEL MEN, $4.25 day.

ASBESTOS WORKER, NEVADA, $3.50 fd.

2 irrigators, orange grove, $75 month. Section foreman, Nevada, $70 month. 10 teamsters, Aqueduct, 9 hours, $2.50 day.

FREE FARE. MENDOCINO CO.
25 laborers, railroad work, $2.25 day.
30 laborers, near city, $2 a day.
All kinds of hotel and restaurant help wanted.

WANTED — SUIT SALESMAN, SALARY and commission; stenographer, $20 up.

Pastry cook, second man, $20; cooks, all kinds; chefs, $22 up; second, $15; night cook, $15 up; cook, dairy lunch, $17; waiters, for cafe, restaurant and lunch rooms, $10 up; waiter for officers' hall; bus boys, $8; yardmen; kitchen men; dishwashers; porter and panwasher, $8 and $9; also $20 and board porter, apartment-house, $45; ranch man; drivers, $50 to $60; stablemen, $50 month, and $12 week; grocery clerks, good houses; 2 men for factory, $2 day. If you desire work, we can help you. CALIFORNIA AGENCY, 230½ S. Spring st.

WANTED—
HUMMEL BROS. & CO.,
EMPLOYMENT AGENTS.
ESTABLISHED 1891.
A strictly first-class, reliable agency.
All kinds of help promptly furnished.
Satisfaction guaranteed.
114 and 118 E. SECOND ST.
Between Main and Los Angeles sts.
Largest and best-equipped office on the Pacific Coast.
TELEPHONES—MAIN 809; HOME 10709.

WANTED—ABLE-BODIED MEN FOR THE U. S. Marine Corps, between the ages of 19 and 35. Must be native born or have first papers; monthly pay $15 to $30. Additional compensation possible. Good clothing, quarters and medical attendance free. After 30 years' service can retire with ¾ pay cent. of pay and allowances. Service on board ship and ashore in all parts of the world. Apply at HOTEL YORKE, corner Second and Main sts., Los Angeles, Cal.

WANTED—AN EXAMINATION HAS BEEN called by the Civil Service Commission for Firemen in the Fire Department. To be held September 1, 1910. Any man in sound physical condition and of ordinary education may expect to pass. Salary $90, $93, $96, $98 per month. For further information call at FIRE DEPARTMENT HEADQUARTERS, 217 S. Hill st. A. J. Eley, Chief Engineer, L. A. Fire Department.

WANTED — STRICTLY FIRST-CLASS, honest, reputable stock salesman wanted for a million-dollar proposition of the highest grade; a very liberal contract will be given to the right man; highest references given and required. Address in confidence, stating references and experience in detail, ALASKA, Postoffice Box 744, Seattle, Wash.

WANTED—TWO OR THREE HIGH CLASS salesmen. An exceptional opportunity for young men who can show clean records, and who are not afraid of work. Give full particulars in regard to age, experience and amount of salary you are capable of commanding. Answer quick. A. box 224, TIMES BRANCH OFFICE.

WANTED—MEN SEEKING EMPLOYMENT and those wishing to better themselves may join our organization and receive free assistance obtaining employment. Free information bureau for strangers. See secretary.
EMPLOYMENT MUTUAL LEAGUE,
321 Byrne Bldg. 253 S. Broadway.

WANTED — EXPERIENCED FURNITURE salesman, traveling Pacific Coast territory to Denver, to sell medium and high-grade parlor and library and office tables for side line. Name present line now handling with references. C. H. HABERKORN & CO., Detroit, Mich.

WANTED—MASTER MECHANIC FOR ARIzona smelter; must be sufficiently experienced to get good results from machine shop and power plant; otherwise don't apply. State wages desired (house furnished); also actual experience. M. H., box 139, TIMES OFFICE.

WANTED—EXPERIENCED STOCK SALESman, to sell stock of Los Angeles Fire Insurance Co. This company is licensed and writing business. Your opportunity. 618 MERCHANTS' TRUST CO. BLDG.

WANTED—YOUNG MAN FOR POSITION OF stock clerk in iron working plant; one with previous experience in same line preferred; must be bright and write a clear rapid hand. Address W, box 200, TIMES OFFICE.

WANTED—MEN LOOKING FOR WORK TO see my ads. under "Mining." Assayers and cyanide specialists earn from $125 to $200 a month. Let me teach you the trade. 237 S. SAN PEDRO ST., formerly 121½ S. Broadway.

WANTED—YOUNG MAN ON SMALL PLACE near the desert, who can care for horse and milk cow. Must be active and of good character. Wages $30 and board. Address promptly, W. MURRAY, Beaumont, Cal.

WANTED—YOUNG MAN WITH FAIR knowledge of stenography. Excellent chance to learn mercantile and manufacturing business. WEBER SHOW CASE AND PICTURE CO., 220 S. Los Angeles.

WANTED—MAN FOR LIGHT EASY REpetitive occupation. He will pay $15 or better a month. State when and where can be seen. No boozers or triflers. Address V, box 194, TIMES OFFICE.

WANTED — EXPERIENCED SUBDIVISION salesman; popular Tahoe resort; quick seller; fine location, good commission, write me. G. A. GREENE, box 639, Sacramento, Cal.

WANTED—A STEADY, NON-UNION BARber, for 3 to 6 chair shop. $17 guarantee and per cent. Prices 15c and 25c. PLAZA BARBER SHOP, 477 14th st., Oakland.

WANTED, FIRST-CLASS AUTO SHEET metal workers and body builders, none other need apply. AUTO SHEET METAL WORKS, 2094 S. Main.

WANTED—NIGHT PORTER AND WATCHman; man with experience preferred. Call Monday morning, OVERALL'S, Seventh and Main.

WANTED—CHAUFFEUR; MUST BE ABLE to do his own repairing and careful driver. Call C. V. WREDEN, care of Wreden Packing Co., 129 S. Main st.

WANTED — EXPERIENCED LAUNDRY driver and solicitor, salary and commission. Must have $200 cash bond. Call 241 EAST 5TH ST.

WANTED — FIRST-CLASS BLACKSMITH helper; none other need apply. Call SHUGER'S MANUFACTURING CO., 1002 South Los Angeles st.

WANTED — SHOE WORKERS, CUTTERS, vamper, edge setter and edge trimmer on men's work; good wages and steady work. CAHN, NICKELSBURG & CO., Oakland.

WANTED—BOYS WITH WHEELS, TO DEliver telegrams. Good wages. Apply at once, 606 S. SPRING ST. Western Union Tel. Co.

WANTED—LAND SALESMEN TO SELL ALfalfa and fruit land in San Joaquin Valley with free water; big commissions. Address A, box 224, TIMES BRANCH OFFICE.

WANTED—MARRIED MAN ON RANCH, eastern farm experience. Children under school age. $50, summer; $45, winter and house. WM. BAKER, Piru, Cal.

WANTED—MAN WHO CAN DO PAINTING; also man who understands care of motors and machinery. Apply MANAGER, Chutes Park, after 10 Monday.

WANTED—TWO SOLICITORS, WILL PAY salary and commission to experienced men. Apply ROYAL DYE WORKS, 1462 W. Jefferson.

WANTED—A FIRST-CLASS IRESSER FOR ladies' and gents' clothes. Apply 628 W. SEVENTH ST.

WANTED—OFFICE BOY BETWEEN 16 TO 18. Apply, KEY WEST HOTEL, between 2 and 4. 538 S. GRAND.

WANTED — PRESSER ON PANTS, MUST be A-1; no others. 704 S. BROADWAY, Rm. 127.

WANTED—SOLICITORS THAT MAKE good. We pay and salary and commission. Room 600, SAN FERNANDO BLDG.

WANTED—A MAN TO MAKE GROCERY signs. Address Y, box 24, TIMES OFFICE.

WANTED—EXPLRIENCED MAN TO PUT on shakes by contract. RAVENNA AND BARRO. Take Hellotrope car.

WANTED—Help, Male and Female. Investment Required.

WANTED — MAN MECHANICALLY INclined can learn trade in few months and get good weekly salary while learning. When competent, can command $40 per week; $500 required. 225 MERCHANTS' TRUST.

WANTED—Help, Female.

WANTED—2 GIRLS, PRESSERS. CALL AT once. ROYAL DYE WORKS, 1462 West Jefferson.

WANTED—WOMAN TO MAKE PIES AND wait on table, must be neat and quick; no Sunday work. Apply Monday, 632 W. PICO.

WANTED—GIRL FOR GENERAL HOUSE work. Call 100 S. RAMPART BLVD. Take Bimini car.

WANTED — HELPER, APPLY MERCANTILE HAIR CO., 226 Mercantile Place, near Broadway.

WANTED—HOUSEKEEPER FOR SMALL family, woman of middle age; references. Call Monday, 1264 W. 37TH DRIVE.

WANTED — ELDERLY LADY DESIRING home and to assist in family of three. Call 29736.

WANTED—GIRLS FOR TELEPHONE OPerators; experience unnecessary; salary while learning. Apply 622 SOUTH HILL.

WANTED—IN HOLLYWOOD, YOUNG GIRL to assist in light housekeeping; wages $25. PHONE 57826.

WANTED — EXPERIENCED WAIST and skirt makers. 444 S. BROADWAY, room 309.

WANTED— Help, Female.

Note—Applicants for positions are advised not to enclose original recommendations in answer to ads. Send duplicates only.

WANTED — BOOK-KEEPER, CITY, $14; housekeeper, takes full charge of home, 2 in family, $30; office woman, some stenography.

Cook for cafeteria, good salary; delicacy cook, $45; serving girls, best cafeterias; meat carver, girl for fruit and glass pantry, $30 and $25 and board; woman, assist kitchen part of day; kitchen helper, $7; waitresses for cafes, restaurants, ice cream parlor and hotel; experienced confectionery clerk; clerk for bakery; nurse and companion, $20 and board; nurses for institution, near city; also country; chambermaids, $20, $30 and $40. Call early. CALIFORNIA AGENCY, 230½ S. Spring st.

WANTED—AT ONCE, LADIES AND GIRLS can have steady employment at home copying designs and decorate novelties, $6 to $12 per dozen up for wholesale trade. WOMAN'S NATIONAL ART EXCHANGE, 219 N. Broadway, opposite Courthouse. See instruction course ad.

WANTED—WOMAN 25 TO 30 YEARS TO work in drug store. Must be reliable, able to show a clean past and without encumbrance. A permanent position to the right party. Home Phone Glendale 571. BURBANK PHARMACY, Burbank, Cal.

WANTED—12 GIRLS. APPLY FOREMAN Canning Dept., Monday morning, 7 o'clock. CUDAHY PACKING CO., Macy and Santa Fe tracks.

WANTED—AN A-1 EXPERIENCED CLOAK and suit saleslady for an exclusive cloak house; none but experienced need apply. Give references and salary expected. Address THE MODE CLOAK AND SUIT HOUSE, San Diego.

WANTED—A REFINED THOROUGHLY REliable governess to take charge of a 6-year old boy; must also assist with light housework and must furnish reference from last employer. Address Y, box 176 TIMES OFFICE.

WANTED — A COMPETENT CHILD'S nurse, Christian Scientist preferred, to take entire charge of baby 21 months old and assist with light housework. Address or call 427 SUNSET BEACH Santa Monica, Cal.

WANTED — AN ACCOMPLISHED YOUNG woman of good ability and personality for special work in Los Angeles position permanent; references required. Address Y, box 54, TIMES OFFICE.

WANTED — BOOK-KEEPER AND STENOGrapher; insurance experience preferred. Temporary position, salary $50. Apply Monday morning. CALIFORNIA TEACHERS' BUREAU, 424 I. W. Heilman Bldg.

WANTED—GIRL TO ASSIST WITH LIGHT housework and care of children; to live in; good condition and of ordinary education must expect to pass. Salary $20, $25, $30, $35 per month. For further information call at FIRE DEPARTMENT HEADQUARTERS, 217 S. Hill st. A. J. Eley, Chief Engineer, L. A. Fire Department.

WANTED — STRICTLY FIRST-CLASS, honest, reputable stock salesman wanted for a million-dollar proposition of the highest grade; a very liberal contract will be given to the right man; highest references given and required. Address in confidence, stating references and experience in detail, ALASKA, Postoffice Box 744, Seattle, Wash.

WANTED—TWO OR THREE HIGH CLASS salesmen. An exceptional opportunity for young men who can show clean records, and who are not afraid of work. Give full particulars in regard to age, experience and amount of salary you are capable of commanding. Answer quick. A. box 224, TIMES BRANCH OFFICE.

WANTED—MEN SEEKING EMPLOYMENT and those wishing to better themselves may join our organization and receive free assistance obtaining employment. Free information bureau for strangers. See secretary.
EMPLOYMENT MUTUAL LEAGUE,
321 Byrne Bldg. 253 S. Broadway.

WANTED — EXPERIENCED FURNITURE salesman, traveling Pacific Coast territory to Denver, to sell medium and high-grade parlor and library and office tables for side line. Name present line now handling with references. C. H. HABERKORN & CO., Detroit, Mich.

WANTED—MASTER MECHANIC FOR ARIzona smelter; must be sufficiently experienced to get good results from machine shop and power plant; otherwise don't apply. State wages desired (house furnished); also actual experience. M. H., box 139, TIMES OFFICE.

WANTED—EXPERIENCED STOCK SALESman, to sell stock of Los Angeles Fire Insurance Co. This company is licensed and writing business. Your opportunity. 618 MERCHANTS' TRUST CO. BLDG.

WANTED—YOUNG MAN FOR POSITION OF stock clerk in iron working plant; one with previous experience in same line preferred; must be bright and write a clear rapid hand. Address W, box 200, TIMES OFFICE.

WANTED—MEN LOOKING FOR WORK TO see my ads. under "Mining." Assayers and cyanide specialists earn from $125 to $200 a month. Let me teach you the trade. 237 S. SAN PEDRO ST., formerly 121½ S. Broadway.

WANTED—YOUNG MAN ON SMALL PLACE near the desert, who can care for horse and milk cow. Must be active and of good character. Wages $30 and board. Address promptly, W. MURRAY, Beaumont, Cal.

WANTED—YOUNG MAN WITH FAIR knowledge of stenography. Excellent chance to learn mercantile and manufacturing business. WEBER SHOW CASE AND PICTURE CO., 220 S. Los Angeles.

WANTED—MAN FOR LIGHT EASY REpetitive occupation. He will pay $15 or better a month. State when and where can be seen. No boozers or triflers. Address V, box 194, TIMES OFFICE.

WANTED — EXPERIENCED SUBDIVISION salesman; popular Tahoe resort; quick seller; fine location, good commission, write me. G. A. GREENE, box 639, Sacramento, Cal.

WANTED—A STEADY, NON-UNION BARber, for 3 to 6 chair shop. $17 guarantee and per cent. Prices 15c and 25c. PLAZA BARBER SHOP, 477 14th st., Oakland.

WANTED, FIRST-CLASS AUTO SHEET metal workers and body builders, none other need apply. AUTO SHEET METAL WORKS, 2094 S. Main.

WANTED—NIGHT PORTER AND WATCHman; man with experience preferred. Call Monday morning, OVERALL'S, Seventh and Main.

WANTED—CHAUFFEUR; MUST BE ABLE to do his own repairing and careful driver. Call C. V. WREDEN, care of Wreden Packing Co., 129 S. Main st.

WANTED — EXPERIENCED LAUNDRY driver and solicitor, salary and commission. Must have $200 cash bond. Call 241 EAST 5TH ST.

WANTED — FIRST-CLASS BLACKSMITH helper; none other need apply. Call SHUGER'S MANUFACTURING CO., 1002 South Los Angeles st.

WANTED — SHOE WORKERS, CUTTERS, vamper, edge setter and edge trimmer on men's work; good wages and steady work. CAHN, NICKELSBURG & CO., Oakland.

WANTED—BOYS WITH WHEELS, TO DEliver telegrams. Good wages. Apply at once, 606 S. SPRING ST. Western Union Tel. Co.

WANTED—LAND SALESMEN TO SELL ALfalfa and fruit land in San Joaquin Valley with free water; big commissions. Address A, box 224, TIMES BRANCH OFFICE.

WANTED—MARRIED MAN ON RANCH, eastern farm experience. Children under school age. $50, summer; $45, winter and house. WM. BAKER, Piru, Cal.

WANTED—MAN WHO CAN DO PAINTING; also man who understands care of motors and machinery. Apply MANAGER, Chutes Park, after 10 Monday.

WANTED—TWO SOLICITORS, WILL PAY salary and commission to experienced men. Apply ROYAL DYE WORKS, 1462 W. Jefferson.

WANTED—A FIRST-CLASS IRESSER FOR ladies' and gents' clothes. Apply 628 W. SEVENTH ST.

WANTED—OFFICE BOY BETWEEN 16 TO 18. Apply, KEY WEST HOTEL, between 2 and 4. 538 S. GRAND.

WANTED — PRESSER ON PANTS, MUST be A-1; no others. 704 S. BROADWAY, Rm. 127.

WANTED—SOLICITORS THAT MAKE good. We pay and salary and commission. Room 600, SAN FERNANDO BLDG.

WANTED—A MAN TO MAKE GROCERY signs. Address Y, box 24, TIMES OFFICE.

WANTED—EXPLRIENCED MAN TO PUT on shakes by contract. RAVENNA AND BARRO. Take Hellotrope car.

WANTED—Help, Male and Female. Investment Required.

WANTED — MAN MECHANICALLY INclined can learn trade in few months and get good weekly salary while learning. When competent, can command $40 per week; $500 required. 225 MERCHANTS' TRUST.

WANTED—Help, Female.

WANTED—2 GIRLS, PRESSERS. CALL AT once. ROYAL DYE WORKS, 1462 West Jefferson.

WANTED—WOMAN TO MAKE PIES AND wait on table, must be neat and quick; no Sunday work. Apply Monday, 632 W. PICO.

WANTED—GIRL FOR GENERAL HOUSE work. Call 100 S. RAMPART BLVD. Take Bimini car.

WANTED — HELPER, APPLY MERCANTILE HAIR CO., 226 Mercantile Place, near Broadway.

WANTED—HOUSEKEEPER FOR SMALL family, woman of middle age; references. Call Monday, 1264 W. 37TH DRIVE.

WANTED — ELDERLY LADY DESIRING home and to assist in family of three. Call 29736.

WANTED—GIRLS FOR TELEPHONE OPerators; experience unnecessary; salary while learning. Apply 622 SOUTH HILL.

WANTED—IN HOLLYWOOD, YOUNG GIRL to assist in light housekeeping; wages $25. PHONE 57826.

WANTED — EXPERIENCED WAIST and skirt makers. 444 S. BROADWAY, room 309.

WANTED— Help, Male and Females. To Learn Trades.

WANTED—
AUTOMOBILES. AUTOMOBILES.
Men at the National Day and Night Automobile School. We teach shop work on steam, gas and electric vehicles, road repairing and driving; satisfaction guaranteed. Before wasting time and money with amateurs, call on us, investigate our methods. Interview our scholars and consult the hundreds graduated. 2130 W. 7th st.
NATIONAL AUTOMOBILE SCHOOL.

WANTED—MEN AND BOYS. NO EXpense to learn trade of electricity, automobiles, plumbing, bricklaying by actual contractors. Only few months required; 200 students last year. Catalogue free. UNITED TRADE SCHOOL CONTRACTING CO., 647 Pacific Electric Bldg.

WANTED — BEAUTY CULTURE PAYS big; learn right. FLORENTINE HAIRDRESSING COLLEGE, World's Largest. There's a reason. 227 Mercantile Place, corner Broadway.

WANTED— Help, Male and Females. To Learn Trades.

WANTED—
AUTOMOBILES. AUTOMOBILES.
Men at the National Day and Night Automobile School. We teach shop work on steam, gas and electric vehicles, road repairing and driving; satisfaction guaranteed. Before wasting time and money with amateurs, call on us, investigate our methods. Interview our scholars and consult the hundreds graduated. 2130 W. 7th st.
NATIONAL AUTOMOBILE SCHOOL.

WANTED—MEN AND BOYS. NO EXpense to learn trade of electricity, automobiles, plumbing, bricklaying by actual contractors. Only few months required; 200 students last year. Catalogue free. UNITED TRADE SCHOOL CONTRACTING CO., 647 Pacific Electric Bldg.

WANTED — BEAUTY CULTURE PAYS big; learn right. FLORENTINE HAIRDRESSING COLLEGE, World's Largest. There's a reason. 227 Mercantile Place, corner Broadway.

WANTED— Help, Male and Females. To Learn Trades.

WANTED—
Young man to learn to operate the linotype machine; a good trade that pays above the average. The Mergenthaler Linotype Company is installing over 100 linotype machines per month. That means just so many positions to be filled at good wages.
The Los Angeles Times has installed a large auxiliary plant, and has placed in charge an expert machinist and operator, making it possible for students who so desire to learn either trade (linotype machinist or operator) in shortest possible time. Six weeks' course, 8 hours per day or night, $50. THE TIMES-MIRROR COMPANY, or 'Phone Main 8300, and ask for manager of the Linotype School.

WANTED—100 MEN AT ONCE TO LEARN the barber trade. Situations ready and waiting; only requires about 8 weeks to be a man with a profession that will enable you to go into business for yourself with a small amount of capital. MOLER'S BARBER SCHOOL CO., 117 and 119 E. 2d st., Los Angeles.

WANTED—2 LADIES AT ONCE. LEARN HAIRDRESSING TRADE; SALARY WHILE LEARNING. CORENSON HAIRDRESSING COLLEGE, SECOND FLOOR, 615½ S. BROADWAY.

WANTED—Help, Male and Female. Instruction Course.

WANTED—LADIES, YOUNG OR OLD, TO learn how to make your own shirt waists, skirts or tailored buttonholes. Will furnish positions if adapted for tailoring or dressmaking. Tuition fee $10. MRS. M. NATHANSON SCHOOL OF SEWING, 533 S. Broadway.

WANTED—STUDENTS, $5 MONTH, GREGG SHORTHAND, PRACTICAL BOOK-KEEPING, CLASS ROOM OR HOME STUDY. TYPEWRITERS FREE. Position after sixty days. NATIONAL BUSINESS COLLEGE, 508 Chamber of Commerce.

WANTED—2 LADIES AT ONCE. LEARN HAIRDRESSING TRADE; SALARY WHILE LEARNING. CORENSON HAIRDRESSING COLLEGE, SECOND FLOOR, 615½ S. BROADWAY.

WANTED—LADIES FOR HOME EMPLOYment; copy designs and make novelties; good pay for neat workers. Call or write WOMAN'S NATIONAL ART EXCHANGE, 219 N. Broadway.

WANTED — YOUNG WOMEN TO TRAIN for nurses; salary paid. Address W, box 60, TIMES OFFICE.

WANTED—Situations, Male.

WANTED—WOULD LIKE POSITION AS foreman or superintendent on a good ranch. Ranch preferred, thoroughly understand handling any number of men, cattle and acreages; also understand handling and feeding dairy stock for best results. Address Z, box 9, TIMES OFFICE.

WANTED — SAVE BOOK-KEEPING SALARIES. Expert will keep your books in private office at a saving to you. Hourly, daily, weekly or monthly charge. Audits, labor-saving systems, trial balance, general office methods. Let me help you. POWELL, 531 Mason Bldg. Phone F1823.

WANTED—SITUATION AS GARDENER BY reliable, sober Japanese young man, does not smoke or drink, have had long experience on the garden; willing to do milk cow; wishes position on good place, city or country. Address H. NAGAMINE, 524 Grand View st.

WANTED—SITUATION AS ELEVATOR boy, Japanese youn man wishes position in hotel or apartment, has many years experience and can give best references. Speaks good English. Address Roy T, box 164, TIMES OFFICE.

WANTED—GERMAN, MIDDLE-AGED, SINgle, wishes to change his position, in a steady place; position to take care of horses, stand irrigation; good worker and reliable; best references. Address Y, box 188, TIMES OFFICE.

WANTED — YOUNG MAN WANTS TO take care of one or several private places by the hour or day. Experienced in all house and garden work. Best of references. Address A, box 220, TIMES BRANCH OFFICE.

WANTED—NANYO JAPANESE EMP. AG. Yes, we have cooks, waiters and porters. Yes, we have day work boys, chauffeurs. 'Phone F4169, Main 4769. 134 E. SEVENTH ST.

WANTED — POSITION AS LANDSCAPE gardener, 20 years' experience in the East and thoroughly understands every detail; also first-class greenhouse man and mushroom grower. Address N, box 168, TIMES OFFICE.

WANTED—A NEAT, INTELLIGENT, AMBItious young man wants to learn a good trade. Lives with my parents. Have good recommendations. Address Y, box 45, TIMES OFFICE.

WANTED—YOUNG FRENCH MAN, 20 years, well educated, wants position in good American family for house work and will teach French language at the same time. Address Z, box 147, TIMES OFFICE.

WANTED—JAPANESE BOY WHO HAS good experience of mechanical work of automobile, wants work cheap, in city or county, where can learn driving. 327½ E. FIRST ST., city. Main 8531.

WANTED—CHAUFFEUR WISHES POSItion, expert repair man, 6 years' practical experience in shops and driving; also good gardener; best references. THOS. FAUST, 'Phones F1790, Broadway 9772.

WANTED—A MAN OF VERY GOOD BOOKkeeper and stenographer, good worker; will start reasonable, city references. Address C, box 218, TIMES BRANCH OFFICE.

WANTED—NEED ANY JAPANESE HELP? Call or write SUMI'S JAPANESE EMP. AGENCY, 207 E. 2nd st. Main 2684; A4121.

WANTED — POSITION AS SALESMAN OR book-keeper by young man, German, with experience and best of references. Address B, box 252, TIMES BRANCH OFFICE.

WANTED—JAPANESE WANTS POSITION as gardener or general housework, city or country. Z. TADA, P.O. box 466, Ocean Park.

WANTED—JAPANESE COOK WANTS POsition in private hospital, school, academy or boarding house; city or suburbs. S. B. S., 723½ W. 6TH ST., Los Angeles.

WANTED—HONEST MAN WITH 15 YEARS' experience, wants position on farm; references. J. OTSUKA, 210 N. San Pedro st., city.

WANTED—BY A FIRST CLASS MACHINist, position as assistant engineer, good workman, A-1 reference. Address W, box 191, TIMES OFFICE.

WANTED — EXPERIENCED GARDENER, all-around man with local reference desired. Engagement city or country. Address A, box 249, TIMES BRANCH OFFICE.

WANTED—BOOK-KEEPER ($20) DESIRES position, 1st-class references, long experience. Phone F7468, or address Z, box 141, TIMES OFFICE.

WANTED — JAPANESE CHAUFFEUR, position in private, and do some other help, have experience, wages no object. 115 S. OLIVE ST. FRANK.

WANTED—SITUATION BY WATCHMAN, A steady temperance man; three years on last situation. Address A, box 79, TIMES OFFICE.

WANTED—JAPANESE FIRST CLASS COOK wants situation, thoroughly experienced and highly recommended. ITO'S EMPLOYMENT OFFICE, 940 Hill. Main 8048, 60235.

WANTED — EXPERIENCED PHOTO COUpon solicitors; must be reliable; salary and commission. WITZEL STUDIO, 535 S. Broadway.

WANTED — SITUATION AS CHAUFFEUR and gardener by handy, all-around man, on private place. Address Y, box 186, TIMES OFFICE.

WANTED—CHAUFFEUR, RELIABLE JAPanese, with 5 years' experience, wishes position; city references. H. I. INOUYE, 1348 W. 16th. 24292.

WANTED—JAPANESE EMP. AGENCY, and gardener by handy, all-around man, on Phone or write. All kinds of good help. 633 S. OLIVE ST. Main 8516, A3573.

WANTED—BY A MAN, HANDY WITH tools, pipe fitting; also machinery; good references. Address Y, box 138, TIMES OFFICE.

WANTED—SITUATION, GARDENER, CARE automobile and horses, private family; references. Address Y, box 187, TIMES OFFICE.

WANTED—PAINTING, $1.85 ROOM; PAPERing, $2.75; painting, equally as cheap. Tel. WEST 5603.

WANTED — ANY KIND CARPENTER jobs. Call me up, satisfaction guaranteed. PHONE 25225.

WANTED — SITUATION, CARPENTER, 35c hour. Address Z, box 78, TIMES OFFICE.

WANTED—STENOGRAPHER OR OTHER office work from 6:30 to 10 p.m. Address Z, box 4, TIMES OFFICE.

WANTED — FIRST-CLASS CARPENTER wants work by day or contract. BOYLE 1606.

WANTED—POSITION BY GOOD GARDENer, private places to take care of by the hour, day or month. Phone TEMPLE 800.

WANTED—HIGH CLASS JAPANESE COOK want high-tone family, $40 up. GEORGE, 632 Santee st.

WANTED — POSITION AS STENOGRAPher, by young man, graduate of Woodbury. Phone MAIN 6298.

WANTED — JOB, JAPANESE, CLEANING office or as school boy. HOME PHONE F7063.

WANTED—JOB, INSIDE WORK PREferred. Address A, box 76, TIMES OFFICE.

WANTED — POSITION AS JAPANESE school boy. F7461. 522 S. FLOWER ST.

WANTED—JAPANESE, POSITION COOK, waiter, porter, after man. EAST 2256.

WANTED—Situations, Female.

WANTED—HOUSEKEEPER, GOOD COOK, for gentleman or old couple; no letters. 4302 LIMA ST. Hooper ave. car.

WANTED—DAY'S WORK, LAUNDRY, house cleaning. PHONE SOUTH

TO LET—
Houses.

TO LET—ONE 5-ROOM MODERN HOUSE. Gas and elec.ricity, near good school or car; yellow car line 15 minutes from 7th and Broadway. Location 204 Fresno st. Take car on 7th st. marked "Stephenson ave." Get off car at corner Fresno st. and Stephenson ave. Rent $11, water paid. See O. P. THOMAS, 709 Grant Bldg. Phone 10277, Main 1585, with Pioneer Inv. & Trust Co.

TO LET—A GOOD 10-ROOM HOUSE; SIX bedrooms second floor; 2 baths; hardwood floors; east front; one block west of Westlake Park and near Wilshire Blvd.
Rent $75 per month.
MINES & PARISH,
333 S. Hill st.

TO LET — FURNISHED OR UNFURnished; Western ave. near Pico st.; 9-room residence, strictly up to date; sleeping porch front and rear; infusion den; furnace, gas, electricity, house telephone and Home phone, lawns, flowers, garage; elegantly furnished. 215 I. W. HELLMAN BLDG. F7500.

TO LET—HANDSOME 9 ROOM 2 STORY residence, near Adams and Normandie, up to date, fine grounds, fruit trees, chicken yards, big verandas. See BURGWALD, 616 Grant Bldg. A1728, Main 8143.

TO LET — 2-STORY BUILDING WITH rooms in the rear and large yards, fine location for laundry, near 14th and Grand; also modern 4-room cottage near Eastlake Park. Owner, F1175.

TO LET—THREE-ROOM HOUSE, BARN, water and gas, including two and a half acres with plenty water and shade trees; will rent for term of years. Phone HOME 29079.

TO LET—$15 MONTHLY, 5-ROOM HOUSE, gas, bath, electricity and yard; also one on a corner for $12.50. Key at 4062 COMPTON AVE. Hooper ave. car to 40th st.

TO LET—6-ROOM, STRICTLY MODERN cottage, newly papered, 5 minutes' walk from Third and Main; rent reasonable. 139 CROCKER ST. House open.

TO LET—6-ROOM MODERN COTTAGE, 602 Woodward ave., on car line; lot 100x150. Apply to HENRY SIEMER, 722 Madison ave. Phone Temple 380.

TO LET — NICE 6-ROOM COTTAGE, 976 Court Circle, walking distance; water free, $9 month. 114 E. 2ND st. Main 509; 10703.

TO LET—UNFURNISHED 6-ROOM MODERN house, $18, with water. 1325 WEST 11TH ST., between Bonnie Brae and Hoover. Key next door. Phone West 1012.

TO LET—NEW MODERN 7-ROOM HOUSE at 1215 West First; wall beds, sleeping porches, sun in all rooms, all day. Call SOUTH 749.

TO LET—OR FOR SALE, 6-ROOM HOUSE, new, at Hawthorne. Take Inglewood-Redondo cars. Across from school. $8 a month rent. Inquire at MISS HEINE.

TO LET—A FIVE-ROOM MODERN BUNGAlow with fireplace and fruit trees, twenty minutes from business center, south, 5-cent fare; price $14. Call up MAIN 2794.

TO LET—5-ROOM RESIDENCE, 923 SOUTH UNION AVE. East front, in fine condition; $16. Call at house.

TO LET—FIRST-CLASS 8-ROOM HOUSE, 948 2104 THOMPSON ST., near St. James Park. Phone Main 3439 or F2806.

TO LET—4-ROOM COTTAGE, CLOSE IN ON N. Grand ave., $12 per month. A7928, M. 3262.

TO LET—IN WESTLAKE DISTRICT, FINE modern 9-room house, cor. 2nd Commonwealth. Take Westlake or Bimini Bath car.

TO LET—MODERN 7 ROOM COTTAGE, bath, gas, electricity, $16, water paid, adults only. 215 W. 37TH ST. Grand avenue car.

TO LET—10-ROOM HOUSE, IN SPLENDID condition, $30. 543 HEMLOCK near Central ave.

TO LET—$12 MONTHLY, 4-ROOM COTTAGE. Key with LANDLADY at Boston Apts., 1501 S. Ninth st. A snap.

TO LET—ONE ROOM HOUSE, LOT fenced, free for taking care. Inquire 616 PASADENA AVE.

TO LET—MODERN 7-ROOM HOUSE, HARDwood floors, furnace, sleeping porch, large lot with shed. 1139 W. 37TH ST.

TO LET—$12 2 BONNIE BRAE ST., 5-room modern house, oak floors, furnace, front and back lawn. Go and see it.

TO LET—COME AND RENT OF US. WE pay your car fare. CENTRAL RENTAL AGENCY, 414 S. Hill.

TO LET—CLOSE-IN FURNISHED 7-ROOM range, water paid; rent $20. 1015 MOMENT CO., 301 Bullard st.

TO LET—NEW, ATTRACTIVE 4-room flat, gas range, in good neighborhood. Fine car service. Agent on premises, 2919 Brooklyn ave.

TO LET — MODERN 5-ROOM COTTAGE, bath, screen porch, lawn, corner lot, good location. 1165 E. 28TH. Phone 24003.

TO LET—
Furnished Houses.

TO LET — FURNISHED 8-ROOM HOUSE in West Adams Heights, out of the rental district. Has 2 baths, four bedrooms and large attic. Hardwood floors throughout, front and rear porches. Also sleeping porch. Large lot, beautiful grounds, palm trees, flowers, vines. Garage. Phone 71062. 2128 HOBART BLVD.

TO LET—A FAMILY VISITING THE EAST will rent their high class 8-room house and beautiful grounds; artistically and elegantly furnished; oriental rugs, piano, furnace, garage; magnificent view; 2 car lines, but only 10 minutes' walk from business center. $75 month; adults only. Monday, 456 LUCAS AVE. Phone Main 4080.

TO LET—BEAUTIFULLY FURNISHED bungalow, parties leaving city, will rent very reasonable over ½ acre ground, garden in Tropico; 10 minutes to Park ave station car. Apply BOYTON, 2nd house south Moore ave. PHONE Glendale 4098

TO LET—1035 ARDMORE AVE., NICELY furnished 4-room cottage, 2 lots, electricity, bath, gas, fruit and flowers. Apply 1039 ARDMORE AVE. Rent $25 in advance, water free.

TO LET—FURNISHED HOUSE, 5 ROOMS, bath, linen, silver, piano, beautiful grounds, flowers, screened sleeping porch, pantry, $30; adults only. 2809 HURON ST. Yellow Garvanza car to Avenue 26.

TO LET MY MODERN, NEWLY FURnished home, near West Adams; 4 sunny bedrooms; hardwood floors and furniture; east front; furnace, garage. To adults. PHONE 72795.

TO LET—MODERN, COMPLETELY FURnished 5-room cottage, reception hall, cement cellar, adults; rent $30. Phone SOUTH 1653.

TO LET—$15 MONTHLY, 4 ROOMS, NICELY furnished, clean bath; gas, electricity, water paid. 145 S. GLADYS. S. First car.

TO LET—$16 MONTHLY, 3 ROOMS, FURnished, bath, gas, electricity. 140 N. UTAH. E. 1st car.

TO LET—COME AND RENT OF US. WE pay your car fare. CENTRAL RENTAL AGENCY, 414 S. Hill.

TO LET — 4-ROOM FURNISHED BUNGAlow, modern; gas range, piano. Terms reasonable. 6429 ELDER ST., Garvanza.

TO LET — FURNISHED 5-ROOM HOUSE; large yard, and will sell chickens. 1304 HOOVER ST. Phone West 8782.

TO LET—EIGHT-ROOM, WELL FURnished house with furnace. Call mornings, 1819 HOBART BOULEVARD.

TO LET—$22.50, NICELY FURNISHED 5-room cottage, Boyle Heights. Phone 21749.

TO LET—6-ROOM MODERN BUNGALOW, beautiful yard, with roses. Rent $25. 983 EAST 20TH ST.

TO LET — SIX ROOMS, VERY CONvenient, $28. 1643 WEST 36TH ST.

TO LET—$25; FURNISHED 5-ROOM COTtage, walking distance. 1307 W. SECOND.

TO LET—FURNISHED 5 ROOMS, BATH, gas, 126 20TH ST.

TO LET—
Stores, Offices, Lodging Houses.

TO LET—OFFICE
SPACE,
DESK ROOM,
DESKS FREE,
FREE PHONES.
CALLS ANSWERED.
531-533 S. SPRING ST.
Why wait for elevator when you can rent on ground floor for less?

TO LET—STORES—STORES.
$10, $15, $20 monthly for stores on E. Ninth, 21st st. and other places.
Up-to-date at rock-bottom prices.
ROOM 311, 257 S. BROADWAY.
A2042, Main 2042.

TO LET—BASEMENT.
45x150 ft.,
very central,
elevator, etc.
Call 531-533 S. SPRING.

TO LET—NICELY LOCATED DESK. BOTH phones. $6.50. 300 TRUST, cor. 2nd.

TO LET—
Beach Property.

TO LET—$20 MONTHLY, OCEAN FRONT cottage, quiet beach. 'PHONE MAIN 4586.

TO LET—
Farming Lands.

TO LET—WANTED—GOOD WHEAT AND barley farmer with not less than forty good animals; will take one-third in warehouse, one of the best ranches in the State; joins Merced. Address at once. J. W. RANCHER, Merced, Cal.

TO LET—
Miscellaneous.

TO LET—FOR LEASE, INDUSTRIAL property, or will build for suitable tenant, 80x145 feet Newton street, close to Alameda. OWNER, 1311 South Los Angeles. PHONE 21148.

TO LET—STABLE FOR 7 HORSES, ONLY $8. 1360 WEST WASHINGTON ST.

FOR SALE—
Houses.

FOR SALE—I AM JUST STARTING TO build four beautiful 6-room bungalows. Three nice bedrooms, finished in white enamel. Living and dining-room, paneled throughout. Large pressed brick mantel, built-in buffet, cabinet kitchen, etc.; will make any alterations to suit purchaser and will finish place up in accordance with owner's ideas. Price $3850. Will make any kind of terms. For particulars, see owner.
H. L. BLAKE,
142 South Spring street.
Main 6661. Home 10655.
With Lawrence B. Burck Co.

FOR SALE—FIVE-ROOM FURNISHED modern cottage, lots clear, at Laguna Beach; $2500; 5-room cottage, furnished, and large barn; in fine neighborhood, in Santa Ana, Cal. $4000, or $3500 unfurnished. Also an implement and hardware business; will invoice about $1500; I'll put it cheap with trade for something in Los Angeles or Pasadena, Cal. Address 319 SYCAMORE ST., Santa Ana, Cal.

FOR SALE—$50.00 BUYS MY BEAUTIFUL home on Westlake ave. containing nine rooms, bath and all modern conveniences; large screen porch, hardwood floors, finished in white cedar throughout. Lot 50x150 to alley. Lawn back and front, with a profusion of flowers and vines. Large garage with room for chauffeur. Apply of owner, DR. H. P. BARTON, 1013 Westlake ave., or 447 S. Olive st. Phones 14044 and Main 2837.

FOR SALE—MY EQUITY IN A NEW 5-room 2-story house situated on University line; 2 rooms and bath finish; rock white enamel; cabinet kitchen, bath and toilet complete upstairs; toilet on lower floor; open-air sleeping room; price $4500. What have you to offer for my equity of $1000? Address OWNER, 1221 W. 20th st., or Phone West 6021.

FOR SALE—ELEGANT NEW, MODERN 6-room bungalow in choice part of southwest; all the latest features; is a beauty; price below market value; easy terms; excellent neighborhood and car service. Take Dalton ave. car to Dalton and Santa Barbara, thence one block north. Phone, West 1462 and Main 1728. THOMPSON.

FOR SALE—$2475, NO. 1165 EAST 54TH ST.
6 ROOMS, MODERNBATHROOMS
Hardwood floors, etc.
Lot 40x135 to alley.
F. J. STEELE & CO.,
303 H. W. Hellman Bldg.
A5237. Main 593.

FOR SALE—CALIFORNIA HOUSE AND lot, water, electricity, barn, chicken coups and corrals, one block from five cent car line. Price $1600, part cash, balance like rent. 6815 BONSALLO AVE., or phone Monday, A5265, or Broadway 1560.

FOR SALE—$2250, 1496 AVERY AVE., NEAR Santa Monica avenue. Temple st. car passes the door or Franklin avenue or Colegrove car, 2 car lines. 5 rooms, bath, garden, etc. Lot 50-ft. Key next door.
THE McCARTHY COMPANY.
Main 1202. 201 North Broadway. A5941.

FOR SALE—3-ROOM HOUSE, PLASTERED; gas, electricity, sewer connection; all street work paid. $1350; $50 down, $10 per month, and interest; or pay rent or live in apartments? See owner, 1479 EAST 42ND ST. Take Hooper ave. car south on Spring st.

FOR SALE—HOLLYWOOD BARGAIN, MODern, 5-room 1½-story bungalow. Lot 50x127, high ground, lawn, flowers, garage, ¼ block from car line. 1837 N. ROSETTA ST. Phone F2378. Main 2968.

FOR SALE—OR TRADE—BY OWNER. A snap, 2-story, 8-room, very modern house; lot 86x135; E. 47th st., near South Park; best car service in city. Address 122 S. MOUNTAIN VIEW AVE. Telephone Main 8427.

FOR SALE—NICE BUNGALOW ON 47TH ST. just half block from Vermont, four blocks from new High School. Lawn and flowers. Very pretty home. This is a real bargain. Call South 6855. No agents. Owners only.

FOR SALE—$4500; SMALL PAYMENT down, balance monthly, new, 7-room 1½-story residence, gas, sewer and electricity, in that growing section northwest of Westlake. 116 SOUTH RENO ST.

FOR SALE—WE CAN SELL YOU THE latest up to date bungalow in most any part of the city, from $1800 to $4500, as low as $100 down. See house department.
H. L. MILLER & CO., 324 W. 6th st.

FOR SALE—DESIRABLE HOUSES AND lots at prices below market values. Clients need money for immediate use. Excellent opportunity to get genuine bargains in attractive homes and building sites. SAMUEL HERSH, 310 Germain Bldg.

FOR SALE—5-ROOM MODERN COTTAGE; lot 50x190, 901 Kensington pl., corner Fairmount st., at auction Wednesday, August 24, 3 p.m. Owner leaving. Positive sale. THE H. H. STROUSE CO., Auctioneers.

FOR SALE—AND RENT—WELL LOCATED residences all parts of the city. Small payments down; rents can apply on purchase. ORIN RICE, 219 Citizens' National Bank Bldg. A4465.

FOR SALE—CHEAPER THAN YOU CAN build them, lots thrown in for nothing; modern 6-room, also 4-room house. Make offer, leaving city. Owner 2517 MALABAR ST., Boyle Heights. Brooklyn car.

FOR SALE—BARGAIN, IF SOLD IMMEDIately, lot worth price of cottage, 6 rooms, bath, pantry, cellar, stable and cottage in rear, 25th, between Main and Grand. 'Phone OWNER, Temple 492.

FOR SALE—BARGAIN MODERN 5-ROOM cottage, East Adams, $2600; $500 cash, balance terms. Address A. box 205, TIMES BRANCH OFFICE.

FOR SALE—NEW MODERN BUNGALOWS, any part of the city, low as $100 down and $20 or more per month. For particulars, C. MARLOW, 229 W. 7th st.

FOR SALE — SIX-ROOM HOUSE, LARGE lot, street work done and paid. Close in. Fourteen hundred dollars cash or good terms. Address Z. box 97, TIMES OFFICE.

FOR SALE—A MODERN 6-ROOM HOUSE, cash, terms, or exchange. 4310 HAMMELL ST. E. First-street car. Way below real worth.

FOR SALE—AMAZING BARGAIN, $1350, 6-room house on Bellevue ave., close in. Call today. THE BARGAIN HUNTERS, 1640 Temple st.

FOR SALE—NEW AND MODERN BUNGAlow, 4 rooms and bath, wall bed; hardwood floors, etc.; $2700; $400 cash, balance monthly. Call 731 W. 49TH PLACE. Phone 28275.

FOR SALE—BUILD FOR PURCHASER ON small monthly payments; lots everywhere. WINANS-JOHNSON CO., 404 Mason Opera-house. Phone 10962.

FOR SALE — MODERN 8-ROOM HOUSE, completely furnished, at a bargain. Owner leaving city. 2132 CAMBRIDGE ST. Home phone 71588. No agents.

FOR SALE—BEFORE BUYING CALL AND see the fine bargain in modern houses on 62d Place, between Main and Moneta. No agents. 167 W. 62D PLACE. Phone 29386.

FOR SALE—BY OWNER, 5 ROOM HOUSE. WILL BE SOLD AT A GREAT SACRIFICE. PARTIES ARE LEAVING THE CITY. PHONE BOYLE 962.

FOR SALE—SOUTHWEST PROPERTY, BARgains; $2500; 5-room, 1-story house. 1917 NORMANDIE AVE.

FOR SALE—BIG BARGAIN; MODERN 5-room cottage, almost new, two blocks east of Main. 804 E. 32D. Home 25433.

FOR SALE—WEST ADAMS DISTRICT, 7 room bungalow, $4200, terms. 604 MAJESTIC TERR. 64677.

FOR SALE—OR EXCHANGE—SIX-ROOM house, $2500, $300 down, balance easy. 1142 Irole. Price Heights. WEST 4743.

FOR SALE—$1350; 4 ROOMS AND KITCHen. This is a bargain. Come and see it. 1164 E. 32D ST.

FOR SALE—CHEAP, MY EQUITY IN FIVE room bungalow, West Land tract, going East. 142 W. 91ST ST.

FOR SALE—FIVE-ROOM COTTAGE, SMALL payment down and easy monthly payments. 1216 WEST 58TH.

FOR SALE—5-ROOM COTTAGE, $2000; $100 down, balance $20 month; 3219 W. SECOND.

FOR SALE—2250, 1496 AVERY AVE., NEAR Santa Monica avenue. Temple st. car passes the door or Franklin avenue or Colegrove car, 2 car lines. 5 rooms, bath, garden, etc. Lot 50-ft. Key next door.
THE McCARTHY COMPANY.
Main 1202. 201 North Broadway. A5941.

FOR SALE—$1855.
N.E. corner 28th and Trinity sts.
Lot 50x128.
This corner is well worth $2500.
BARGAIN AT
F. J. STEELE & CO.,
303 H. W. Hellman Bldg.
A5237; Main 593.

FOR SALE—SNAP, SIERRA MADRE, HIGH, sightly, beautiful acre lot, orchard, orange land, absolutely frostless, mild climate for invalids, $800 an acre, with water.

$500 an acre, rich land with water, near San Gabriel electric cars. T. J. WIESENDANGER, 207 S. Broadway. Main 2043; A2043.

FOR SALE—A BARGAIN: TWO LARGE lots in choice part of southwest; price way below market value; street work complete; excellent neighborhood and car service. Take Dalton ave. car to Dalton and Santa Barbara, thence one block north. Phones West 1462 and Main 1728. THOMPSON.

FOR SALE—BUSINESS LOT, CORNER SUNset blvd. and Logan st., 10 minutes from Courthouse; 6 residence lots in same tract; splendid opportunity to persons who will build. PICKIT, 203 N. Broadway, or 1467 Echo Park ave.

FOR SALE — FOR CASH, $1800; THREE lots, 6, 7 and 8; a beautiful corner in block 2, Lewis Tract No. 2, near Garvanza. Los Angeles Co., Cal. Address MISS J. B. GORMAN, 536 Shrader st., San Francisco.

FOR SALE — ONLY $850, EXTRAordinary chance, $1400, beautiful, close in lot on Burlington avenue, sacrifice for cash; call today. THE BARGAIN HUNTERS, 1640 Temple st.

FOR SALE—2 LOTS, 81st ST., NEAR HOOVER, 20 per cent. discount for cash, only $400 each required. ALDERSON & CONAWAY, 613 Currier Bldg.

FOR SALE — $400; $25 CASH, $5 MONTH, good lots, Hollywood way, 5c fare; first cash buyer Monday's choice $300. T. L. CHAPIN, 111 S. Broadway.

FOR SALE OR EXCHANGE—LOT 60x165, 2 houses, 340 SO. FREMONT AVE.

FOR SALE—
Acreage for Subdivision.

FOR SALE — WATER BEARING LAND. Either or both of two 160-acre tracts. Fifteen feet to surface water and a sixty-foot well costing $100; gives an inexhaustible irrigation supply of splendid water with an average lift of 20 feet. Electric power lines in the vicinity furnish power for pumping. Land is level, being suitable for alfalfa, pears and general farming. In Tulare county between the Santa Fe and Southern Pacific lines, seven miles to station. Thirty-five dollars an acre, easy terms. Purchaser can buy cows with money advanced by local creamery to be repaid in one-half the cream checks. A good cow should yield each year twice her cost.
WICKS REALTY SYNDICATE.
520 American Bank Bldg.

FOR SALE—
Business Property.

FOR SALE — GOOD 5-ROOM CALIFORNIA bungalow, Southwest. Wide oiled street, walks, curbs, gas, electricity, sewer, chicken yards. Lot 41x158. $1450; $200 down, $15 per month. McFATRIDGE, 941 W. 35th st. Phone West 4237.

FOR SALE—A GREAT BARGAIN,
Near W. P. depot; saloon, rooming house, restaurant, barber shop and candy store. Lease at reasonable figures. For particulars address A. F. BENARD, 890 Market st., San Francisco, Cal.

FOR SALE—BIG BUSINESS CORNER LOT on Compton ave. 76x134, must be sold inside 2 days; worth $2000; come see it and make offer. Call at 1465 EAST VERNON AVE., or phone Boyle 2055.

FOR SALE — BARGAIN IN GROWING southwest, 2 cow stores on lot 40x130, fine investment for income property. C. W. PARSONS, 2115 W. Jefferson. 42382.

FOR SALE—$45,000. WEST SIDE GRAND ave., near 9th st., 50 feet by 150; good 16-room house on property. Want to sell to settle estate. Owner, 321 LAUGHLIN BLDG.

FOR SALE—FINE CORNER, INGLEWOOD; brick hotel, store building, livery barn and vacant lot; good income property and a bargain, $3000. ROARK, 1014 S. Broadway.

FOR SALE — FINE BUSINESS CORNER with small cottage; no restrictions. 1403 EAST 45TH. $1350. Easy terms.

FOR SALE—
Income Property.

FOR SALE—OR EXCHANGE—BY OWNER, three 7-room terraces or flats in the heart of residence district, Detroit, Mich.; all modern conveniences nearly new; a handsome income property; will exchange for Los Angeles, Oakland or San Francisco property. Address B, 1131 PINE ST., San Francisco.

FOR SALE — 140 BY 184 FEET, CORNER, one block from Hotel Maryland, Pasadena. Well improved; fine income; low price or exchange for clear eastern or California. A. M. VALENTINE, Long Beach.

FOR SALE—
Suburban Property.

FOR SALE—
CUDAHY RANCH,
ONE ACRE OR MORE
FOR
COUNTRY HOMES AND LITTLE FARMS.
CLOSE TO THE CITY.
$300 TO $450 AND $600 TO $750
PER ACRE.
OUT
HUNTINGTON PARK WRITTIER WAY.
FROM
PACIFIC ELECTRIC BLDG.,
T-CENT FARE BY HOOK.
Cudahy Ranch acres are the nearest offered the buyer today in parcels of one acre or more at the prices.
Only seven miles from the heart of the city. Sandy loam soil (easy to work); substantial water system; land in alfalfa.
Terms—One-fourth cash, balance in 1, 2 and 3 years, at 6 per cent.
It will take between two and three hours of your time to leave the F. E. building, see the land, and return. Call at our office ready to go, or write for circular.
CUDAHY RANCH,
313 Pacific Electric Bldg.,
(Third Floor.)
Corner Sixth and Main sts.
Subject Phone Main 8243.

FOR SALE—
50-foot lots, $30 and up, high, with grand view, near Vermont avenue. See MR. FARROW, Athens Heights or 221 Central Bldg.

FOR SALE—SUBDIVISION OF 100 LOTS IN one of the best cities in Southern California. Price $10,000. $2000 down. Lots in this tract are now selling at an average of $200 each. Address Y, box 147, TIMES OFFICE.

South Pasadena and Oneonta Park.

FOR SALE—AT S. PASADENA, MODERN five-room cottage, garage, furnished or unfurnished. Terms. A2349.

Montebello.

FOR SALE — THE FINEST 7 ACRES IN Montebello, the gem of Los Angeles county, all in alfalfa, pay 15 per cent; not on price; two minutes from station. Come and see me about it. HASKELL, Montebello, R.F.D. No. 6, Los Angeles.

FOR SALE—
City Lots and Lands.

FOR SALE—
BUY LOTS
FOR AN INVESTMENT.
Good 50x150 lots for $350 up. Easy terms of $15 cash, $7.50 monthly. My lots are all within one to three blocks of a 5c yellow car line. Have street work, water. Near schools, stores, etc. See
GEO. W. MOORE,
with
JANSS INVESTMENT COMPANY,
320 Pacific Electric Bldg.
Home 10545. 6th and Main sts. Bdwy. 2468.

FOR SALE—
LOT 60x150—$400.
Level lot; cement walk, gas, etc. North front. 2 blocks from 5c yellow car in Stephenson-avenue district. Only one left. Good chance for investment or moderate-priced home. Terms $15 cash, $7.50 per month.
W. E. JONES,
With
JANSS INVESTMENT CO.,
320 Pacific Electric Bldg.,
Home 10345. 6th and Main Sts. B'way 2468.

FOR SALE—
FOUR CHOICE LOTS.
OCCIDENTAL BOULEVARD.
I have four of the finest lots on the market, located on Occidental boulevard, not far from Westlake Park, at exceptionally attractive prices. 12th-foot street with park in the center. Lots 100x150 feet each. Neighborhood gilt edge. Look these up.
HERBERT J. VATCHER, JR.,
Main 8172. Phones F3156.

FOR SALE—
LOTS
LOTS
LOTS
from $350 up. Large 50x150 level lots, one to two blocks from 5c yellow car line; street work in, gas, water, curbs, sidewalks; near stores, schools, etc. Take a Stephenson ave. car to Stephenson and Indiana and see
41524. F. W. BLAKE. Boyle 2192.

FOR SALE—AT A SACRIFICE, A FINE lot, beautiful home-site, 2 blocks from good car line, 5-cent fare. Lot has 12 full-bearing peach and walnut trees, fine street improvements, near good school. Price $675; terms of $75 cash, balance $10 per month; worth $800. See O. P. THOMAS at once, as this bargain will be snapped up soon. 709 Grant Bldg. Phone 10277, Main 1585.

FOR SALE—$1855.
N.E. corner 28th and Trinity sts.
Lot 50x128.
This corner is well worth $2500.
BARGAIN AT
F. J. STEELE & CO.,
303 H. W. Hellman Bldg.
A5237; Main 593.

FOR SALE—SNAP, SIERRA MADRE, HIGH, sightly, beautiful acre lot, orchard, orange land, absolutely frostless, mild climate for invalids, $800 an acre, with water.

$500 an acre, rich land with water, near San Gabriel electric cars. T. J. WIESENDANGER, 207 S. Broadway. Main 2043; A2043.

FOR SALE—A BARGAIN: TWO LARGE lots in choice part of southwest; price way below market value; street work complete; excellent neighborhood and car service. Take Dalton ave. car to Dalton and Santa Barbara, thence one block north. Phones West 1462 and Main 1728. THOMPSON.

FOR SALE—BUSINESS LOT, CORNER SUNset blvd. and Logan st., 10 minutes from Courthouse; 6 residence lots in same tract; splendid opportunity to persons who will build. PICKIT, 203 N. Broadway, or 1467 Echo Park ave.

FOR SALE — FOR CASH, $1800; THREE lots, 6, 7 and 8; a beautiful corner in block 2, Lewis Tract No. 2, near Garvanza, Los Angeles Co., Cal. Address MISS J. B. GORMAN, 536 Shrader st., San Francisco.

FOR SALE — ONLY $850, EXTRAordinary chance, $1400, beautiful, close in lot on Burlington avenue, sacrifice for cash; call today. THE BARGAIN HUNTERS, 1640 Temple st.

FOR SALE—2 LOTS, 81st ST., NEAR HOOVER, 20 per cent. discount for cash, only $400 each required. ALDERSON & CONAWAY, 613 Currier Bldg.

FOR SALE — $400; $25 CASH, $5 MONTH, good lots, Hollywood way, 5c fare; first cash buyer Monday's choice $300. T. L. CHAPIN, 111 S. Broadway.

FOR SALE OR EXCHANGE—LOT 60x165, 2 houses, 340 SO. FREMONT AVE.

FOR SALE—
Business Property.

FOR SALE — GOOD 5-ROOM CALIFORNIA bungalow, Southwest. Wide oiled street, walks, curbs, gas, electricity, sewer, chicken yards. Lot 41x158. $1450; $200 down, $15 per month. McFATRIDGE, 941 W. 35th st. Phone West 4237.

FOR SALE—A GREAT BARGAIN,
Near W. P. depot; saloon, rooming house, restaurant, barber shop and candy store. Lease at reasonable figures. For particulars address A. F. BENARD, 890 Market st., San Francisco, Cal.

FOR SALE—BIG BUSINESS CORNER LOT on Compton ave. 76x134, must be sold inside 2 days; worth $2000; come see it and make offer. Call at 1465 EAST VERNON AVE., or phone Boyle 2055.

FOR SALE — BARGAIN IN GROWING southwest, 2 cow stores on lot 40x130, fine investment for income property. C. W. PARSONS, 2115 W. Jefferson. 42382.

FOR SALE—$45,000. WEST SIDE GRAND ave., near 9th st., 50 feet by 150; good 16-room house on property. Want to sell to settle estate. Owner, 321 LAUGHLIN BLDG.

FOR SALE—FINE CORNER, INGLEWOOD; brick hotel, store building, livery barn and vacant lot; good income property and a bargain, $3000. ROARK, 1014 S. Broadway.

FOR SALE — FINE BUSINESS CORNER with small cottage; no restrictions. 1403 EAST 45TH. $1350. Easy terms.

FOR SALE—
Income Property.

FOR SALE—OR EXCHANGE—BY OWNER, three 7-room terraces or flats in the heart of residence district, Detroit, Mich.; all modern conveniences nearly new; a handsome income property; will exchange for Los Angeles, Oakland or San Francisco property. Address B, 1131 PINE ST., San Francisco.

FOR SALE — 140 BY 184 FEET, CORNER, one block from Hotel Maryland, Pasadena. Well improved; fine income; low price or exchange for clear eastern or California. A. M. VALENTINE, Long Beach.

FOR SALE—
Suburban Property.

FOR SALE—
CUDAHY RANCH,
ONE ACRE OR MORE
FOR
COUNTRY HOMES AND LITTLE FARMS.
CLOSE TO THE CITY.
$300 TO $450 AND $600 TO $750
PER ACRE.
OUT
HUNTINGTON PARK WRITTIER WAY.
FROM
PACIFIC ELECTRIC BLDG.,
T-CENT FARE BY HOOK.
Cudahy Ranch acres are the nearest offered the buyer today in parcels of one acre or more at the prices.
Only seven miles from the heart of the city. Sandy loam soil (easy to work); substantial water system; land in alfalfa.
Terms—One-fourth cash, balance in 1, 2 and 3 years, at 6 per cent.
It will take between two and three hours of your time to leave the F. E. building, see the land, and return. Call at our office ready to go, or write for circular.
CUDAHY RANCH,
313 Pacific Electric Bldg.,
(Third Floor.)
Corner Sixth and Main sts.
Subject Phone Main 8243.

CONTRACTORS—
and Builders.

L. E. TUCKER, CONTRACTOR AND BUILDER, 218 Citizens National Bank Bldg., Third and Main. See me for lowest prices on all classes of buildings, city or country. Save you 10 per cent. Houses built on installments. We make a specialty of designing and making plans complete with specifications. Phones Broadway 2701, F2046.

LATEST DESIGNS IN BUNGALOW PLANS. $10 per set with specifications.
Building Loans Made.
We will advance money to pay balance on lot and to build your home.
MATTHEWS & MATTHEWS,
329 Douglas Bldg., cor. Third and Spring.

BOURNE & RADELL, CARPENTERS. SEE us for estimates on all kinds of wood work, store fronts and fixtures. Repair work a specialty. Satisfaction guaranteed. Shop, 307 E. PICO ST. Phone 21067.

FOR SALE—
City Lots and Lands.

FOR SALE—BIG SACRIFICE FOR CASH, three fine lots, Euclid avenue and 7th, Boyle Heights. Fine neighborhood. Owner 844 SAN FERNANDO BLDG. Phone F7209.

FOR SALE—LOT 86TH NEAR HOOVER, 50x146, street improvements, restricted, clear title, $840. Terms to suit. Owner F. H. OTTELIEN, 310 S. Broadway.

FOR SALE—BOETTCHER TRACT, CHOICE lots $400 below others in same block. Cash only. OWNER, 855 East 32rd st. Phone South 747.

FOR SALE — FINE LOT 65x130, HIGH ground, 2-room house; will sell cheap, Brooklyn avenue car. 2829 WALTER ST.

FOR SALE—BEAUTIFUL 5-ROOM BUNGAlow in the SOUTHWEST. Every modern convenience, including built-in buffet, paneled walls, beamed ceilings, cabinet kitchen, etc. Gas, electric lights, three car lines, very best of street work and iron clad restrictions. You can not duplicate these little places anywhere in the city for the money. Price $2650; terms to suit purchaser.
For particulars, see owner.
H. L. BLAKE,
142 South Spring street.
Main 6661. Home 10655.
With the Lawrence B. Burck Co.

FOR SALE—5-ROOM HOUSE, $2000. 718 W. 23rd. A. L. WALTER 827 S. Spring.

FOR SALE—
Country Property.

FOR SALE—
SACRAMENTO VALLEY IRRIGATED lands. The largest irrigation project in California. The most valuable water right in the world, granted by special act of Congress. Irrigating an area from 4 to 12 miles wide and 70 miles long in Glenn and Colusa counties, 150 miles northeast of San Francisco; 65 miles north of Sacramento. Both river and rail transportation. Roads graded around each quarter section. Water delivered to the highest boundary of each 40. Complete drainage system. Most perfect system of irrigation ever undertaken. No pioneering to be done. Good towns, with telephones, electricity, schools, churches. $125 an acre including perpetual water right—$15 an acre cash, balance in ten annual payments. No land sold to speculators—only actual settlers—tillers of the soil wanted. This is a Kuhn project. The Kuhns developed the Twin Falls region in Idaho and their previous signal achievements of this kind insure the success of their latest and greatest undertaking. SACRAMENTO VALLEY IRRIGATION COMPANY, W. S. Kuhn, President. The Kuhn California Project. Vernon J. Barlow, resident manager. 509 Central Bldg., Los Angeles, Cal.

FOR SALE—200-ACRE APPLE ORCHARD; $20,000 cash to close estate; have refused $75,000; has produced 7500 barrels and 2 carloads dried fruit in one season. Address Z, box 14, TIMES OFFICE.

FOR SALE—PART EXCHANGE, 21 ACRES choice garden land, water; end of Florence ave., southeast Huntington Park. J. F. BERRY, R.D. No. 2, 174, city.

Mexico.

FOR SALE—MEXICO.
THE LAND OF OPPORTUNITY.
Deep rich level sedimentary soil on the main line of the S. P. R.R., 150 miles from the American line and 22 miles from the coast in the State of Sonora. Here you find the finest climate on earth and everything flourishes. Frost is unknown. 40 to 60 bushels of wheat without irrigation. We are only 10 miles from Hermosillo, the capital, a beautiful city surrounded by orange groves. There is no better land on earth. Land is now selling at $8 to $8 per acre and prices are advancing. Come in and get descriptive literature. EXCURSIONS EVERY SATURDAY. DE VENNEY & JOHNSON, 331 S. Spring, Los Angeles.

San Joaquin Valley.

FOR SALE—3000 ACRES NINE MILES Fresno, on railroad; alfalfa, water right; bargain. U. S. TRUST CO.

Imperial Valley—

FOR SALE—A CHOICE FARM UNIT, YUMA Indian Reservation. Cheap. Call 401 CENTRAL BLDG., 6th and Main sts.

FOR SALE—
Poultry Ranches.

FOR SALE — POULTRY FARMS OF ANY size you want in Inglewood Poultry Colony. Go into business where poultry raising is a success, where men of experience will help you and where your profits will be sure. Visit Inglewood and see what is being done. Call at ROOM 240 Wilcox Bldg., No. 200 S. Spring st., for information.

FOR SALE—TEN-ACRE CHICKEN RANCH, Lankershim; fine sandy loam soil; thoroughly equipped for raising chickens. Fruit trees, part bearing; 11-room house, acetylene lights, plumbing, well, engine, $10,000. Address Y, box 61, TIMES OFFICE.

FOR SALE — SEVERAL FINE CHICKEN ranches, fully equipped. BABCOCK CO., 105 S. Broadway.

HOTELS—ROOMING-HOUSES—
For Sale, Exchange or Wanted.

FOR SALE—OR EXCHANGE—

Apartment-houses, 10-200 rooms, all	PRICES
Hotels, 20 to 400 rooms, all	PRICES
Lodging-houses, 22 to 200 rooms, all	PRICES
Flats, 4 to 20 rooms, all	PRICES
Rooming-houses, 40 to 400 rooms, all	PRICES
Cottages to ex for rooming-houses, all	PRICES
Ranches, large and small, all	PRICES
Lots for sale or exchange, all	PRICES

H. C. DECKER, 452½ S. Broadway. Main 6171, F2275.

34 APARTMENTS, 3 AND 4 ROOMS EACH, beautifully furnished, in heart of city (this is the biggest bargain in city); party retiring, low rent, year to year lease, big income; never before advertised; curiosity-seekers and triflers don't answer; price $9000, $4500 cash, $160 per month. C. T. OGIER CO., 326 Story Bldg. Broadway 2942, A4061.

FOR SALE—31 ROOMS, NICELY FURnished; rent $100 month, lease, clearing $35 month; 1½ blocks from Arcade Depot. Price $1250. See this if you want a bargain and a money-maker. Call at 816 E. 5TH ST.

WE HAVE 800 ROOMING-HOUSES TO select from and two of the best saloons in the city; guarantee square dealing; list with us and come to us to buy.
H. L. MILLER & CO., 324 W. 6th st.

FOR SALE — HIGH CL

Classified Liners

FOR EXCHANGE—Eastern and Northern Real Estate.

FOR EXCHANGE—
I make a specialty of exchanging real estate, particularly California, for eastern. Member L. A. C. W. CONWAY, Realty Board. 304-5 Bradbury Bldg.

FOR EXCHANGE—OAKLAND IMPROVED in best residence district for Los Angeles property or near by. What have you. Address Y, box 14, TIMES OFFICE.

FOR EXCHANGE—WE HAVE 2 FIRST-class exchange men; list your properties with us at the right price and we will do the rest. H. L. MILLER & CO., 324 W. Sixth.

FOR EXCHANGE—Real Estate Miscellaneous.

FOR EXCHANGE—LARGE LIST OF CITY and country properties. I am doing business for others, why not for you? Tell me what you have for exchange and what you want and I will do the rest. L. W. LEIGHTON, 318 Grant Bldg. F1032. Main 6925.

FOR EXCHANGE—"I MATCH ANY TRADE, large or small in farm or city property in any State." J. A. KING, 3-room Lewis Block, Riverside, California.

FOR EXCHANGE—YOUR REAL ESTATE. Many properties to choose from. SEE LUNDEEN FOR HOMES COMPANY. Suite 233-2 Central Bldg., 6th and Main sts.

FOR EXCHANGE—BEN WHITE WILL EXchange your property. 304 BRYSON BLDG., Second and Spring. Member L.A.R.B.

BUSINESS INVESTMENTS—

AN ESTABLISHED GOING LAND CORPORation, owning several thousand acres in the heart of the San Joaquin Valley, offers an active, capable man with $10,000 an opportunity to become a director and officer in the corporation. Over $50,000 worth of business already written. Money will be amply secured. If you have the money and ability this is your opportunity to get in right. Do not answer unless you can fill our requirements. Failure to register this ad. Address Y, box 38, TIMES OFFICE.

FOR SALE—OR EXCHANGE—ONE-THIRD interest good business property; gross will R. $150 per month; takes about $7000 to handle. Address B, box 201, TIMES BRANCH OFFICE.

BUSINESS CHANCES—For Sale.

TO CAPITALISTS AND BANKERS—I AM in a position to secure concession for an agricultural bank in the richest State in Mexico where $5,000,000 can be loaned on improved real estate at 12 per cent; only one-fourth of actual value of properties being advanced on terms of four to eight years. No money to be invested on this deal until concession is secured. Have connections with authorities, and only await assurance of necessary capital before securing concession. For interview, address L, 1426 W. 27TH ST.

FOR SALE — TIMES COOK BOOK, NO. 2, new edition, now on sale. The largest, most elaborate and comprehensive cook book of the series issued by The Times.
The 218 recipes for hot Spanish and Mexican dishes and the hygienic department are big features of the publication. The recipes, brought out by The Times Prize Cooking Contest, are generally from Southern California housewives and noted chefs. Price 25c; by mail, 5c additional. Address THE TIMES, Los Angeles.

FOR SALE—A BARGAIN IN MACHINE shop and garage. This is the opportunity you are looking for; a fine business opening for a small investment; good, long lease, cheap rent; machinery cost over $4000, all in operation and more than can now do. Owner wants to retire and will sell for $3000, on terms. ORANGE COUNTY MACHINE WORKS AND GARAGE, 213 E. Fifth st., Santa Ana, Cal.

FOR SALE—A PROSPEROUS STORE AND wayside house at San Luis Rey, California. Rent, including 14 acres of land, reasonable. This place is headquarters for automobile parties and supplies, and does an excellent business in hay and grain. Horses, cows, chickens, pigs, etc., to be sold with place. This is a splendid opportunity to acquire a profitable business. Address HALE BRANDT, San Luis Rey, Cal.

WANTED—A1 SALESMAN WITH FROM $300 to $3000, to sell to hardware trade. Newest and best oven, for gas, gasoline and blue flame oil stoves ever put in the market. Exclusive territory under long term contract. A fine opportunity to establish a permanent business with small investment. No stock or paper for sale. No graft. A strictly high grade and rare opportunity. Call or write 460 LANKERSHIM BLDG.

AUCTION.
Tuesday, August 23rd, at 10 a.m., at 1756 East 9th st. Complete stock of a new and second hand store. Furniture, hardware, crockery, stoves, ranges, tinware, granitewares, can be bought as a whole until Tuesday, August 23rd. L. A. AUCTION CO., CO., 401-402 N. Main st. Phones—F1719, Broadway 156.

WANTED—PARTIES TO JOIN ME IN SEcuring a section of oil land, at $1.00 per acre, in a new district. Only a few months ago the oil boom in the adjoining district opened a new strand was no more promising than this. A few dollars invested now may bring you and many thousands. Best of references given. Address Z, box 53, TIMES OFFICE.

FOR SALE—A GROCERY AND MEAT MARket in a near-by town, doing a business of about $2500 a month. Will invoice about $2500. The stock and fixtures complete, or will sell grocery without meat market. Inquire of MR. FOX, with STE. SON BARRET CO., 160 and 162 Santa Fe., Wholesale Grocers. Main 5151; Home 10625.

FOR SALE—CHEAP AT THE BEACH A well-equipped garage and repair shop, everything. Including lot; automobiles in first-class condition. Every department of business paying well; but must be sold. Address E, box 240, TIMES BRANCH OFFICE.

BUSINESS FIRMS WHO ARE CONTEMplating increasing their capital or desiring a partner would do well to consult us as we have a few clients with money to invest. OREGON-CALIFORNIA INVEST. CO., 718 Story Bldg.

GROCERY, FINEST LOCATION, PROSPEROus town near Los Angeles; clean stock; expenses light; a-a average $2000 monthly; 20 per cent. profit; established several years; a money-making business; no agents. Address A, box 36, TIMES OFFICE.

TIMES BRANCH OFFICE, 531-535 S. SPRING st. Advertisements and subscriptions left at the new Spring st. office of The Times will receive as careful attention as at the main office. Competent clerks in attendance.

RESTAURANT ONLY WHITE PLACE town 4000; beet-sugar factory works, 800 men, doing big business; good reasons for selling it. Will pay to come and see this. J. F. BRILE, Oxnard, Cal.

HAVE FIRST-CLASS BUSINESS CLEARING $600 yearly; will trade for small ranch within 20 miles of 5 miles from Los Angeles. Address M, TIMES BRANCH OFFICE, 14 Locust ave., Long Beach.

SODA FOUNTAINS AND SUNDRIES, SPEcial prices on second-hand fountains of various shapes and sizes. WEBER SHOWCASE & FIXTURE COMPANY, 320 S. Los Angeles st.

GIVEN AWAY FREE, MAP OF ALL THE California oil fields; also trial subscription of publication "California Oil Fields." SAGAR-LOOMIS COMPANY, 508 I. W. Hellman Bldg., Los Angeles, Cal.

FOR SALE — GROCERY, ESTABLISHED 18 YEARS. STOCK AND FIXTURES AT INVOICE. WILL TAKE PART CASH, BALANCE DESIRABLE LOT. INVOICE $3000. 3956 SOUTH MAIN.

ONE-QUARTER INTEREST IN SUGAR-beet harvester patent machine, now ready. Money to demonstrate it. Tops, digs, cleans and loads beets into wagon; $1000. Address W, box 128, TIMES OFFICE.

FOR SALE—$1250; CIGAR STORE AND POOL room, in one of the best fruit towns of 2000 inhabitants, in Fresno county. BOX 257, Reedley, Cal.

SHOWCASES, WALL CASES, FIXTURES, office partitions. Get our prices. WEBER SHOWCASE & FIXTURE CO., 320 S. Los Angeles st.

WANTED—EXPERIENCED LAUNDRYMAN with capital to start steam laundry in growing city of 15,000. Buildings already erected. Address Box 52, TIMES OFFICE.

WANTED—GOOD RELIABLE MAN WITH $50 to take charge of a business that is paying $4-$5 per day. See L. F. PITCHER, 548 S. Spring. No agents.

FOR SALE—A MEAT AND GROCERY BUSIness, a bonanza for the right party. Call at once. Corner HOOVER AVE. AND E. 27TH ST.

ESTABLISHED AUTOMOBILE AGENCY for sale; has seven subagents and deposits on hand for six cars. Address A, box 276, TIMES BRANCH OFFICE.

FOR SALE—AT A SACRIFICE, GROCERY stock, cigar stand, etc. Splendid location, $650; reason for selling owner's sickness. 906 EAST 12TH ST.

FOR SALE—RESTAURANT, $600; GROCERY, $1500; confectionery, $1250; souvenir stock, $900; confectionery, cigars, $7125. 212 BYRNE BLDG.

FOR SALE—OR FOR SALE—18 STOOL LUNCH counter and restaurant, furnished. 534 W. 7TH ST. A good opening for right party.

FOR SALE—$125; NOTION STORE, STOCK and fixtures, $50 down, good lease. Apply immediately, 324 S. SPRING, room 225.

FOR SALE—TAILORING AND CLEANING place, good for ladies' tailoring, lease 2 years. 505 W. 8TH ST.

FOR SALE — BAKERY, SALES 1200 A week; price $1600 cash. Address Y, box 160, TIMES OFFICE.

OLD ESTABLISHED DRUG STORE FOR sale, or will take clear property in exchange. 1218 W. 2ND ST.

MILLINERY PARLORS FOR SALE; MUST sell at once. Address B, box 256, TIMES BRANCH OFFICE.

FOR SALE — A NOVELTY STORE, GOOD paying business. Will sell cheap. 458 S. MAIN.

FOR SALE—FRUIT AND CIGAR STORE, with living-room. 806½ EAST 17TH ST., Los Angeles.

BUSINESS CHANCES—For Sale.

TELEPHONE TODAY.
RING THE TIMES AND INSERT YOUR SUNDAY "WANT AD."
It has been found difficult to regulate the telephoning of classified advertisements for the Sunday Times. Efforts have been made to relieve the Saturday congestion, on account of their becoming so numerous, but it has been impossible to judge the particular period of the day selected by patrons to call up the office. Hence the urgent necessity of advertisers telephoning their announcements early in order to insure accuracy in transcribing and afford a superior service in consequence. They can be telephoned any day in the week, with orders to run on Sunday. The office will be glad to receive them, and will take pains to see that all directions are carefully complied with.

FOR SALE — DAIRY, 5 COWS, HORSE, wagon, bottles and route, $420. WEST 4727.

DELICATESSEN FOR $150. IN GOOD LOcation. Going East. 506 RUTH AVE.

TAILOR STORE FOR SALE, CHEAP RENT, good location. Inquire 436 S. BROADWAY.

TO LET—GOOD BAKERY WITH TOOLS. Call 977 E. 12TH ST.

BUSINESS CHANCES—Wanted and Miscellaneous.

WANTED—WOULD LIKE TO MEET PARty with a good ranch, who would be willing to stock the same on shares with hogs, or independent to a practical hog raiser to manage it. Address Z, box 8, TIMES OFFICE.

WANTED—A MEAT MARKET THAT $500 cash will handle, state full particulars in answer. Address A, box 219, TIMES BRANCH OFFICE.

WANTED—TO BUY A GOOD GROCERY. Must be cheap for cash. JOHN COOPER, 2801 Boulder st.

WANTED—SMALL DAIRY, NEAR THE foothills preferred. 3879 LA SALLE AVE.

SWAPS—All Sorts, Big and Little.

FOR EXCHANGE—NEARLY NEW 5-PASsenger park wagon and quarter-glass station wagon for $400 worth of cement work. Address X, box 178, TIMES OFFICE.

FOR EXCHANGE—GOOD LOT IN HIGHland Park for No. 1 team, harness, wagon; must be good. Address J. A. MIDDLETON, Duarte, Cal.

FOR EXCHANGE — BICYCLE AND FIREless cooker, for a Frazier or Gallop saddle, or .22 rifle repeater. Phone BOYLE, 1487, 2840 Ganahl.

FOR EXCHANGE—HALF TERM PIANO lessons from advanced pupil, will sell cheap, what have you? Address Z, box 74, TIMES OFFICE.

FOR EXCHANGE—$500 EQUITY IN MY $2500 cottage for choice lite laying hens, balance very easy monthly payments. PHONE 40283.

FOR EXCHANGE — REAL ESTATE FOR stock of groceries or lumber for building purposes. PHONE MAIN 3842.

FOR EXCHANGE—DENTAL WORK FOR anything for day or job. Inquire 307 LANKERSHIM BLDG., Cor. 3rd and Spring.

FOR EXCHANGE—SHEET MUSIC OR MUsic lessons for single buggy and harness or lady's saddle. WEST 6238.

FOR EXCHANGE—$10,000 IN INDUSTRIAL stock for ranch property; might assume. BOX 27, Pasadena.

FOR EXCHANGE—$25 FOR USE OF A GOOD visible typewriter. Address C, box 292, TIMES BRANCH OFFICE.

MONEY TO LOAN—In Sums to Suit.

WE LOAN SALARIED PEOPLE "MORE money for less interest," on the easiest payments, without security, without indorsers, and absolutely and positively without publicity. Here 9 years COMMERCIAL DISCOUNT CO., 623-629 Chamber of Commerce. Phones A1206.

MONEY LOANED ON DIAMONDS. I WILL lend you more money and charge you less interest and give you longer in which to redeem your goods. All diamonds kept in the safe deposit vaults. 24 hours' redemption tickets issued. R. K. MUSSER, 412 O. T. Johnson Bldg., Fourth and Broadway.

$500,000 TO LOAN ON CHATTELS. WATSON'S QUICK LOANS made.
Generous loans on furniture, pianos, live stock, diamonds, real estate contracts, personal property; easy terms, confidential. Phone A2790. WATSON. Main 4372. 704 Equitable Bank Bldg., First and Spring.

TO LOAN—
Private money in large or small amounts at 6 or 7 per cent. Business made.
See L. L. LOCKHART, with ARTHUR W. KINNEY CO., A5242. 119 Merchants' Trust Bldg. Main 2232.

MONEY LOANED SALARIED PEOPLE; women keeping house and others without security; easiest payments; offices in 84 principal cities. Save yourself money. Don't borrow my terms first. D. L. TOLMAN, 430 Mason Bldg., Broadway and Fourth.

TO LOAN—$750,000—
MOYER & GILBERT,
202 H. W. Hellman Bldg.
City Loans—Ranch Loans.
6 and 7 per cent. 6 and 7 per cent.
Phone A2670. Main 8474.

THE SQUARE DEAL LOAN OFFICE loans more money and charges less interest than any other office, on diamonds, watches, guns, pistols and cameras; old gold and silver bought; 225 S. MAIN ST., 1 door south Albert Cohn's grocery.

WE MAKE SHORT-TIME LOANS SECURED by first and second mortgages on real estate. Our rates are low, and service liberal. Can furnish money within 24 hours. NOURSE & CO., 202-204 Los Angeles Trust Bldg. Tel. Main 5252, Broadway 5252.

WANTED—PRIVATE PARTIES HAVING money to loan, I can net you 7 to 12 per cent. Improved Los Angeles and suburban. No fees. Let us put you on our mailing list. C. S. PHILLIPS CO., 308 Lissner Bldg.

PRIVATE MONEY, 6 AND 7 PER CENT. NO DELAY. ON CITY OR COUNTRY PROPERTY; STRAIGHT BUILDING LOANS. LOCKHART & SON, 601 H. W. HELLMAN BLDG. MAIN 1410, A7535.

MONEY TO LOAN—
$200 TO $250,000 to loan on real estate and other good securities at current rates.
M'CONNELL & IRVINE,
Established 1886. 311-312 Douglas Bldg.

TO LOAN—MONEY TO LOAN AT 7 TO 7 per cent. depending on security and location. I also make building loans large or small amounts. ARTHUR FREEMAN, 212 Lissner Bldg. F2026. M265.

MONEY CONFIDENTIALLY LOANED TO employees. Loans to be paid in installments of 25 cents or more per week or $1 or more per month. PEOPLE'S LOAN COMPANY, 436 Citizens' Bank Bldg., 3rd and Main.

F. G. WOOD MAKES LIBERAL LOANS ON piano, furniture, live stock, storage goods, diamonds, etc.; terms to suit at lowest rates; no removals; private. A square deal. 336 S. SPRING ST., room 306. Phone Main 9042.

MONEY TO RENT ON REAL ESTATE first mortgages; low rates; no commission. Amounts $500 to $20,000. Prompt action. THE JOHN M. C. MARBLE COMPANY, Inc., H. W. Hellman Bldg.

SALARY LOANS. CHATTEL LOANS. See us before you borrow money. GREAT WESTERN INV. CO., 512 Grosse Bldg. F1042. Main 4925.

TO LOAN—WE HAVE MONEY TO LOAN IN sums to suit, at 7 and 8 per cent. net.
E. B. VAN HORNE & CO.,
A2125. Main 952. 308-9 Grant Bldg.

TO LOAN—$6500 AT 7 PER CENT. NET ON city improved. No sums of less than $1000 up. Take present incumbrance, if any, etc. Address X, box 75, TIMES OFFICE.

TO LOAN — PLENTY OF 6 AND 7-PERcent. money to loan on real estate. See us if you want a quick loan. ELISHA ELDRED & CO., 220 Central Bldg. F5023.

TO LOAN — MONEY, $16,000 ON GOOD ranch, 8 per cent.; $1000 on city, 8 per cent. F. C. SMITH, 903 American Bank Bldg., N.E. corner Spring and 2nd.

MONEY LOANED ON DIAMONDS, WATCHES, JEWELRY. We loan your more money, less interest, hold your goods longer than any one. Tickets issued. LEE BROS., 508 S. Main st.

MONEY TO LOAN — ON STOCKS AND bonds or commercial paper. JAMES SHIELDS MURPHY, 425 Citizens' National Bank Bldg.

TO LOAN—$300, $400, $500, $1000, $2000, $3000, $5000 and up; current rates; no delay. RAMEY BROS., 504 Security Bldg. F1171, Main 8254.

TO LOAN—
BLANCHE CROOKS.
LOANS MONEY TO SALARIED PEOPLE. 511-12 CITIZENS' NAT'L. BANK BLDG.

TO LOAN—$1600 ON GOOD CITY REAL estate, 1 or 2 years, 8 per cent; 5 to 5 years, 7 per cent. RESSLER & BERG, 206 Severance Bldg.

MONEY LOANED SALARIED PEOPLE without security; notes bought; loans on stocks, bonds and warrants. TRADERS' EXCHANGE, 221 Bryson Bldg. Phone Main 4570.

TO LOAN—ROBT. L. COUTS, 711 H. W. Hellman Bldg., loans money, city or country; also building loans.

SALARIED MEN AND WOMEN, ACCOMmodated without delay or publicity. SOUTHERN CREDIT CO., 411 O. T. Johnson Bldg.

MONEY LOANED SALARIED PEOPLE; NO red tape, all kept strictly confidential. WEST COAST EXCHANGE, 413 Henne Bldg.

DO YOU WANT MONEY? QUICK ACtion. Address 1244 N. GARFIELD AVE. No agents.

R. W. POINDEXTER, 409 WILCOX BLDG., loans money on real estate, large or small amounts. Building loans a specialty.

MONEY LOANED ON FURNITURE AND COLLATERALS. RATES LOW AS 2 PER CENT. WOOD, 216 HENNE BLDG., F2128.

FARNSWORTH BROS. MAKE LOANS ON real estate. 215 LISSNER BLDG., 324 S. Spring st. F1320.

PRIVATE MONEY, NO RED TAPE. ANY amount on good security. M. M. DAVISON & SON, 204-6 Wilcox Bldg.

SALARY LOANS—LOWEST RATES. CONfidential. NEWTON, 708 A. T. Johnson Bldg.

$50 to $10,000 TO LOAN. T. L. O'BRIEN & CO., Jefferson and Main.

SALARY LOANS ON SHORT NOTICE WITHout publicity. 511 O. T. JOHNSON BLDG.

MONEY TO LOAN—In Sums to Suit.

CENTRAL LOAN CO.
434 Byrne Bldg., 253 S. Broadway.
MONEY
TO
LOAN
ON FURNITURE, PIANOS, WAGONS, LIVE STOCK, etc., without removing them from your possession. Our rates are positively the lowest in the city for this class of loans and there are no additional charges of any kind. Arrangements can be made to pay in small weekly or monthly installments to suit the borrower. All transactions are strictly confidential and no inquiries are made of your neighbors or employer. Additional time is granted in cases of sickness or misfortune. Your circumstances taken into consideration at all times. If you owe any furniture, piano house or other loan company, we will pay them for you and advance additional money. Don't hesitate to call on us for further information. Office hours 8 a.m. to 6 p.m.
CENTRAL LOAN CO.
434 Byrne Bldg., 253 S. Broadway.
Phones—F5612. Main 4018.

LOWEST RATES.
KUSEL LOAN CO.
107-108 Stimson Bldg., Third and Spring.
DIAMONDS, SALARY, FURNITURE.
We loan from $10 to $1000 to salaried people, WITHOUT ANY SECURITY WHATEVER, upon their plain note. They pay the money back to us WEEKLY, SEMI-MONTHLY OR MONTHLY. Payments to be made in any amount they feel they are able to pay without inconvenience to them. EMPLOYER, BUSINESS ASSOCIATES OR FRIENDS will not know of any business dealings with us. Railroad, bank or any person holding a salaried position can appeal to us CONFIDENTIAL TREATMENT, and LOWEST RATES.
2 TO 10 per cent. lower than RATES QUOTED BY OTHERS.
We also loan any amount on DIAMONDS—FURNITURE—DIAMONDS. DIAMONDS—FURNITURE—DIAMONDS.
1 TO 5 PER CENT. 1 TO 5 PER CENT.
Diamonds and Jewelry kept in Bank safe deposit vaults.
Established 1896. Nine years. Bank references.
KUSEL, 107-108 STIMSON BLDG., THIRD AND SPRING. F2208. Main 2990.

MONEY TO LOAN—
We have the following amounts to loan:
$20,000, 3 years, at 7 per cent.
10,000, 3 years, at 7 per cent.
5,000, 3 years, at 6 per cent.
4,000, 3 years, at 7 per cent.
3,000, 3 years, at 7 per cent.
And $15,000 in small amounts, from $1000 to $3000, at 7 per cent.
On September 1 will have
$50,000 to loan, at 6 per cent.
12,000 to loan, at 7 per cent.
6,000 to loan, at 7 per cent.
5,000 to loan, at 7 per cent.
We give every application our prompt attention.
See Mr. Henry W. Mellen, Loan Dept.,
WRIGHT & CALLENDER COMPANY,
10745. Main 8040.

$1,000,000 TO LOAN ON REAL ESTATE. 4 to 5 per cent., best business property.
5 to 7 per cent., outside business property.
6 to 7 per cent., best residence property.
7 to 8 per cent., outside residence property.
No delays. Any sum above $2000.
Large and small city loans a specialty.
Ranch loans solicited.
Loans for mortgages and deeds of trust.
Bank stocks bought.
WE MAKE STRAIGHT BUILDING LOANS.
5 to 6 per cent., on 2d business property.
7 per cent., on 2d residence property.
8 per cent., on 2nd grade residence property.
See our latest bungalow plans.
References: Title Insurance & Trust Co., Title Guarantee & Trust Co., Los Angeles Abstract & Trust Co., First National Bank, Citizens' National Bank, Bradbury Estate.
MATTHEWS & MATTHEWS.
The Leading Mortgage Brokers.
329 Douglas Bldg., corner Third and Spring.

TO LOAN—
OUR RATES
ON $250 PAY US $1.95.
On $50 PAY US $1.75.
On $100 PAY US $2.95.
THESE PAYMENTS INCLUDE ALL CHARGES AND PRINCIPAL, OTHER AMOUNTS IN PROPORTION. LOANS ON FURNITURE, PIANOS, HORSES, WAGONS, CATTLE, STORAGE, RECEIPTS, DIAMONDS, SALARY, ASSIGNMENTS, ETC.
GERMAN AMERICAN LOAN CO.
425 S. SPRING ST.
SUITE 701-702. PHONE F2153.
Phone Bldg. Main 6267.

WE LOAN MONEY TO SALARIED PEOple, business or professional men and women, at the lowest interest charge made in this city. We also loan on chattel mortgages, second mortgages on real estate and indorsed notes at the very lowest rates. Loans on automobiles and machinery a specialty. First mortgage loans on city and country property at rate negotiated. Twelve years in the money loaning business in this city.
Quick action. Reliable
W. J. RANKIN & CO., 304 Herman W. Heilman Bldg., Los Angeles, Cal. Phones A1810, Main 3966.

QUICK LOANS ON FURNITURE, PIANOS and any other personal property. No publicity; goods remain in your possession; money ready at home and lowest rates in city; take time you want or can be repaid as convenient, reducing interest accordingly. Also short loans on real estate, first or second mortgage. Money same day. No brokerage fee. It pays to deal with a reliable firm; 12 years' established. CLARK & CO., 301 Security Bldg., 518 S. Spring st. Phone F7151. Main 6052.

TO LOAN—ANY AMOUNT
ON REAL ESTATE FIRST MORTGAGES.
6 OR 7 PER CENT.
Our responsibility, experience and superior equipment are at the service of borrowers.
Real Estate Loan Department.
OIL AND METALS, BANK & TRUST CO.
311 W. Third st. Main 525. 10523.

QUICK LOANS ON FURNITURE, PIANOS, horses, wagons, cattle, etc., without removal; diamonds and life insurance policies. Also short-time loans on real estate. (first or second mortgages, on real estate contracts, mortgages, etc. Money ready at once, low rates of interest. Terms to suit. Strictly confidential.
PACIFIC LOAN CO.
501 Amer. Bank Bldg. cor. Second and Spring.
Phones—Home A7250. Sunset Main 3616.

MONEY LOANED ON DIAMONDS, JEWelry, watches, typewriters, pianos, furniture, warehouse receipts mortgages, real estate contracts etc. Diamond loans our specialty. Loan our own money; do our own appraising; no delay; lowest rates. Business confidential. Private rooms. Polite treatment. Bank references. Established 1903. We are the largest upstairs collateral loan business in city. H. T. REID & CO., 223 S. Second st. (cor. Broadway.) Suite 125. A1926.

THIS IS OUR BUSINESS.
SALARY LOANS, $10 to $100, advanced to honest employees "without security." No indorser; no publicity; your friends, relatives or employer will never know.
ALL WE WANT IS YOUR PLAIN NOTE.
THE STATE LOAN COMPANY, 610-611-612 Grosse Bldg., Sixth and Spring sts. Office hours, 8 a.m. to 6 p.m. Monday and Saturday evenings until 9 p.m.

TO LOAN—MONEY.
$300 TO $100,000.
ON CITY OR COUNTRY PROPERTY.
VACANT OR IMPROVED.
RESIDENCE LOANS WANTED.
RANCH LOANS SOLICITED.
MORTGAGES PURCHASED.
APPLY TO MR. KELLY, LOAN DEPT.
ROBERT MARSH CO.
SECURITY BLDG., 140 WEST 5TH ST.
HOME 10175. MAIN 5218.

TO LOAN—MONEY—
We have money to loan on improved real estate, in any amount, at current rates of interest.
Bond & Mortgage Dept.
CITY AND COUNTY BANK,
2nd and Spring sts.

MONEY TO LOAN—
$2500 TO $250,000
ON CITY OR COUNTRY PROPERTY.
AT CURRENT RATES.
WRIGHT & CALLENDER COMPANY,
400 S. HILL ST.
MAIN 8040. HOME 10745.

TO LOAN—QUICK LOANS.
ON
Furniture, pianos, horses, wagons and live stock. Lowest rates of interest. Strictly confidential.
FIDELITY LOAN CO.
529 Mason Bldg.
Cor. Fourth and Broadway.
Phones F1421. Broadway 5171.

TO LOAN—
$500,000.
$250,000. $250,000.
S. R. EARNEST & CO.
531 H. W. Hellman Bldg., 4th and Spring.
Good Service. Liberal Terms.
Loans Everywhere.
$10,000,000 handled since 1890.

MONEY TO LOAN—
We have private money on hand to loan at current rates on Los Angeles real estate security. Prompt and fair appraisement made.
DAVID BARRY & CO.,
715-719 Union Trust Bldg.
Ask for Mr. McGregor, Mgr. Loan Dept.

MONEY TO LOAN—In Sums to Suit.

SALARY LOANS—SALARY LOANS.
SALARY LOANS—SALARY LOANS.
Just On Your Plain Note.
No indorser; no security; cheapest rates; positively no one will know.
THE NATIONAL LOAN CO., 619-620 Bryson Blk. Second and Spring sts. Office hours, 8:30 a.m. to 6 p.m. Monday and Saturday evenings until 8 p.m.

WE BUY NOTES, MORTGAGES. TRUST deeds contracts, issued for sale of real estate, etc. We pay all expenses of transfer, including cost of certificate. We invest our own funds and can furnish money immediately. Money to loan secured by either first or second mortgage. NOURSE & CO., 202-204 L. A. Trust Bldg. Telephone A7266, Broadway 1311.

WE LOAN ON FURNITURE, PIANOS, DIAmonds, live stock, warehouse, receipts, short loans on real estate; lowest rates; private money; repay as convenient; strictly confidential; money same day. MILLER, 446 Chl. Nat. Bank Bldg., 3rd & Main. A6857; Main 7311.

$800,000 TO LOAN ON REAL ESTATE. Quick loans. Any amount. Lowest rates. No charge for papers. Prompt appraisement. Building loans a specialty.
Phone A2790. WATSON. Main 4372.
704 Equitable Bank Bldg., First and Spring.

TO LOAN—MONEY, ON REAL ESTATE.
ALDERSON & CONAWAY, 415 Currier Bldg.

MONEY LOANED, CONTRACTS AND MORTgages bought. A. M'CALL, 214 Bullard Blk.

MONEY WANTED—On Real Estate and Collaterals.

WANTED—MONEY.
We are daily in receipt of applications for the best class of real estate loans in amounts from $200 up to $150,000, and are in a position to put your money out on high-class security, without delay or expense to you.
Bond and Mortgage Dept.
CITY AND COUNTY BANK,
Second and Spring sts.

WANTED—MONEY.
WANT $7500, 2 OR 3 YEARS, AT 7 PER CENT. FIRST-CLASS LOAN ON IMPROVED PROPERTY.
MINES & FARISH,
353 S. HILL ST.

WANTED—MONEY ON REAL ESTATE—FIRST MORTGAGES.
The choicest applications for loans not only reach a bank, but the advantage of operating through a thoroughly responsible institution will be apparent to those with money to loan.
Real Estate Loan Department,
OIL AND METALS BANK AND TRUST CO.,
311 W. Third st. Main 525. 10523.

WANTED—$50,000; 7 PER CENT. 163 ACRES 7 year old orange grove, near Riverside, value $125,000; 60 H. P. pumping plant, underground pipe, abundance of free water. Security perfect. Mr. HOLLINS, 729 Story Bldg. F2880, Main 7134.

WANTED—$8500 AT 7 PER CENT., ON close-in corner, 3 flats buildings, rental $150 per month. Also $8000 on choice prospective 100-ft. business corner, San Pedro, worth $20,000, $3000 to be put into improvements. A1117. BRADSHAW & SON.

WANTED—$25,000 TO $50,000. PAY 7 PER cent. and $2 1-2 per cent. of profits in a business that pays 50 per cent. now. Money secured. Investigate this if you got the money. Address Z, box 13, TIMES OFFICE.

WANTED—MONEY—
Banks pay 6 per cent. I have choice first mortgages, $100 to $2000, at 15. Act promptly.
'Phone A2790. WATSON. Main 4372.
704 Equitable Bank Bldg., First and Spring.

WANTED—$2300 AT 7 PER CENT., ON ONE of my finest new six-room bungalows, in North Wilshire district. Will pay commission. W. VERDER, 203 N. Cahuenga Blvd. Phone Temple 429.

WANTED—$1000 FIVE YEARS AT 7 PER cent. Going to live on my ranch and need money for improvements. Have abstract of title, and will give straight first mortgage. Address Z, box 31, TIMES OFFICE.

WANTED—TO BORROW, $5,500 ON FINE new 10 room modern house, Hollywood up to date in every respect; private parties only. Address B box 244, TIMES BRANCH OFFICE.

WANTED MONEY FOR GILT EDGE country loans, 7 and 8 per cent. net. No better loans in the market. M. TERPENING, Corona, Cal.

WANTED—TO SELL FIRST MORTGAGE, $6500, two years, 7 per cent., on property worth $25,000. No discount. 205 S. ORANGE AVE., Hollywood.

WANTED—
A loan of $1000 for one year on good paying laundry business. Good interest. Address B, box 248, TIMES OFFICE.

WANTED—$300, $500, $1000, $3000, $5000, $10,000, $25,000 and $50,000, all on first-class security. Room 311, 207 S. Broadway. A2043, Main 2043.

WANTED—$300, $500, $1000, $2000, $5000, $10,000, $25,000 and $50,000; all on first-class security. Room 311, 207 S. Broadway. A2043. Main 2043. MR. FRYE.

WANTED—LOAN $2800, 3 YEARS, 7 PER cent., fine new 8-room modern house, high ground, value $6500. Owner 305 Severance Bldg. F6180. Main 137.

WANTED — $900 LOAN ON GOOD UNIMproved business corner, for 2 years at 8 per cent. net. Address X, box 74, TIMES OFFICE.

WANTED—AT 6 PER CENT., $2500, WILL give 1st-class security. Address Z, box 196, TIMES OFFICE.

WANTED—$700 ON GILT EDGE SECURITY in a fine industrial property on a R.R. switch. E. I. BRYANT, 310 Byrne Bldg.

WANTED—LOAN, $1000, SIX MONTHS, 3 per cent. month. Security, first mortgage. PHONE A5726.

WANTED—MONEY ON FIRST MORTGAGES. ALDERSON & CONAWAY, 415 Currier Bldg.

STOCKS AND BONDS—and Mortgages.

WANTED—
Stock in the Los Angeles Investment Company, any amount up to $40,000; will pay up to 8 per cent., less than the company's selling price.
G. F., care GLOBE SAVINGS BANK.

WILL SELL A SMALL PIECE OF MIDWAY-MARICOPA CRUDE OIL CO. STOCKS at a real bargain. Rotary drill and standard rig drooping for the gusher sand. This will be a big winner. See me.
VAN HOUTEN, 361 O. T. Johnson Bldg., L. A.

IF YOU HAVE ANY STOCKS OR BONDS listed or unlisted, either to buy or sell and want quick returns, see JOHN C. RUPP, Member Los Angeles Stock Exchange. 221 H. W. Hellman Bldg.

STOCK LOANS MADE. WILL MAKE loans on stocks, bonds and good notes, this week, for 30, 60 and 90 days. JAMES SHIELDS MURPHY, 425 Citizens' National Bank Bldg.

WILL SELL 5000 SHARES MERCHANTS' & Bankers' Oil stock at 17½c. A. L. JAMESON, 305 Security Bldg. Member L. A. Stock Exchange.

ADVERTISER WILL PURCHASE ANY OIL stock; name amount and price. Address V V, box 88, TIMES OFFICE.

ALL STOCKS OR BONDS BOUGHT AND sold or loans made. Address CC, box 113, TIMES OFFICE.

FOR SALE—Miscellaneous.

FOR SALE—TELEPHONE TODAY.
RING THE TIMES AND INSERT YOUR SUNDAY "WANT AD."
It has been found difficult to regulate the telephoning of classified advertisements for the Sunday Times. Efforts have been made to relieve the Saturday congestion, on account of their becoming so numerous, but it has been impossible to judge the particular period of the day selected by patrons to call up the office. Hence the urgent necessity of advertisers telephoning their announcements early in order to insure accuracy in transcribing and afford a superior service in consequence. They can be telephoned any day in the week, with orders to run on Sunday. The office will be glad to receive them, and will take pains to see that all directions are carefully complied with.

FOR SALE—TIMES COOK BOOK, NO. 2, new edition, now on sale. The largest, most elaborate and comprehensive cook book of the series issued by The Times.
The 218 recipes for hot Spanish and Mexican dishes and the hygienic department are big features of the publication. The recipes, brought out by The Times Prize Cooking Contest, are generally from Southern California housewives and noted chefs. Price 25c; by mail, 5c additional. Address THE TIMES, Los Angeles.

FOR SALE—PINE AND REDWOOD LUMber, SHINGLES AND SHAKES.
FOR ALL BUILDING PURPOSES. WE ARE PERMANENTLY IN THE LUMBER BUSINESS TO STAY AND WILL BE GLAD TO SUBMIT ESTIMATES ON HOUSE BILLS AND OTHER SPECIFICATIONS.
HUGHES-KRAMER LUMBER & LUMBER CO.,
1400 S. ALAMEDA ST.
PHONES 10257—MAIN 1448.

FOR SALE—
A portable well rig in perfect condition, suitable for drilling 1200 feet, with 12 H.P. Stover engine; full set of tools, and some extra tools. Now located within 25 miles of the Devil's Den oil fields.
GOLDEN STATE REALTY CO.,
150 W. 6th st., Los Angeles, Cal.

FOR SALE—
Heavy order for one of those bargain bath tubs, 5 and 5½ ft. complete with combination bath cock, N. P. supplies and N. P. waste and overflow, complete for $20. Other plumbing goods cheap for cash. NEWELL BROS., 318 W. First st.

FOR SALE—TIMES BRANCH OFFICE, 531-535 S. Spring st. Advertisements and subscriptions left at the new Spring st. office of The Times will receive as careful attention as at the main office. Competent clerks in attendance.

FOR SALE — NEW AND SECOND-HAND billiard and pool tables and bowling supplies, bar fixtures of all kinds, easy payments. THE BRUNSWICK-BALKE-CALLENDER CO. 321-3 E. Third st., L. A.

FOR SALE — ON TIME PAYMENTS, LACE curtains, portieres, couch covers, rugs, carpets, and mattings at small profit. Linoleum and household goods. OVERELL'S, 700-708 S. Main st. THE BIG STORE.

FOR SALE — LADIES' FIRST-CLASS RETURN TICKET, Los Angeles to Milwaukee; medium weight, medium height, young; good to October 8. Address X, box 181, TIMES OFFICE.

FOR SALE—GOING CHEAP, GASOLINE engraving stove, also fuel, heating stove, nearly new, can be seen evenings. 3624 FLORENCE AVE., Boyle Heights. Take Stevenson ave. car.

FOR SALE—ONE SET OF 4 26x4 Q. D. castings. In fine shape. I have no use for them. One or all at $18 each. They are snaps.
BROWER, 215 W. 1st st.

1906 RAMBLER A

MUSICAL INSTRUMENTS—
For Sale, Exchange or Wanted.

FOR SALE—
Simplex piano player with good supply of music. All in excellent condition. Can be attached to any piano. Cost $200. Will sacrifice for $75 on monthly payments if desired. Call 914 WESTLAKE AVE., or phone Home 60114, Main 3605, Monday.

FOR SALE—MY $350 WAGNER CABINET Grand. Beautiful mahogany case, stool and scarf, used about 2 months. Will sell for $235. $5 month or rent for $3 month, big discount for cash. Must be sold at once. Call 714 S. BROADWAY.

BARGAINS OF A LIFETIME. WE BEAT them all, during our sale we will sell 50 high-grade pianos, regularly sold at $350, $400 and $450, take your choice at $150. C. C. RENDER & CO., 356 S. Hill.

FOR SALE—A $400 PIANO, CHEAP, OR will exchange for horse and buggy. Leaving city. Address I. M. LETT, 945 E. Sixth st. Long Beach.

FOR SALE—UPRIGHT HAZELTON BROS. piano, snap at $150; must be sold before Wednesday morning. 215 W. 55TH ST.

FOR SALE — UPRIGHT PIANO, IN FINE condition; only $100 for immediate sale. Call for inspection. 628 S. HILL ST.

FOR SALE OR EXCHANGE—MUSICAL INstruments. Roll top desk for phonograph. Address Z, box 91, TIMES OFFICE.

MARTIN GUITARS BOUGHT, SOLD AND exchanged. 214 MERCANTILE PLACE. Main 5810. F2490.

MACHINERY—
and Mechanical Arts.

FOR SALE—ENGINES; 2, 6, 20, 32 H.P. Fairbanks, all like new, at ½ price; 4-h.p. Weber; 6-h.p. Moor; 10-h.p. Lambert; also fine mounted wood-sawing outfit. These are guaranteed first class. Also tanks, windmills, farm machinery. DEMMITT, upstairs 250 N. Main.

FOR SALE—
One 7½-H.P. electric hoist.
One 20-H.P. steam hoist.
One Friction hoist, all new.
Will be sold at decidedly low prices. BAKER IRON WORKS, 220-224 E. 2nd st., city.

PIONEER BOILER AND MACHINE WORKS, boilers, steel tanks and trusses; boiler repairs; have a number of good second-hand boilers, engines, steam hoists, traction engines, etc. PALMETTO AND CAROLINA STS.

FOR SALE—ONE 8-H.P. AND ONE 12-H.P. Atlas gasoline engine, brand new, very cheap. BAKER IRON WORKS, 224 E. Second st., Los Angeles, Cal.

NURSES—
With Experience

DR. HICKOK. DR. HICKOK.
SPECIALIST FOR WOMEN.
631 W. SIXTH ST. SUITE 307. MATERNITY HOME. PAINLESS CONFINEMENTS. WITH OR WITHOUT ADOPTION. ABSOLUTE PRIVACY. CHARGES MODERATE. TERMS TO SUIT. CONSULTATION FREE. HOURS 10 TO 4; SUNDAYS, 10 TO 1. 'PHONE F6224, BROADWAY 3778.

WOMAN'S HOSPITAL,
1245 S. Flower st.
Exclusively for women and children; confinement cases; best of nursing. Terms to suit. PHONE F6134.

TRAINED NURSE WITH SUNNY BEACH home wishes care of invalid; references; terms reasonable. BOX 197, Ocean Park.

MASSAGE—
and Other Baths.

Rate in this classification 3c per word Daily and Sunday, minimum charge 15 words.

MINTO FARROW, PROFESSIONAL MASseur, treatment's at own residence or at parlors. 730 S. FIGUEROA ST. 'Phone F1512.

EMMA ERICKSON, MASSEUSE, TREATments for ladies at their homes. 'PHONE A4061.

LOTUS BATHS, 254 S. BROADWAY. MASsage, chiropody, vapor baths. Satisfactory service. A6512.

BATHS AND MASSAGE. 218 S. BROADWAY, room 220.

ATTORNEYS—
and Counselors-at-Law.

LOS ANGELES LAW AND COLLECTION CO. Damage suits, foreclosures, liens, estates, etc. Consultation free. No fee without success. Attorneys, notary, Fourth and Broadway, suite 516, Grant Bldg.

J. R. BECKETT, LAWYER. ANY AND ALL kinds of business. Confidential. Reliable. 725 MERCHANTS' TRUST.

DIVORCE LAWS. ADVICE FREE. 123 W. THIRD ST., room 221. Call 2 to 6.

OLD BILLS COLLECTED BY R. G. ROBERTS, 601 Mason Bldg. F2630. Main 3915.

DENTISTS—
and Dental Parlors.

SCHIFFMAN DENTAL CO.—
107 N. Spring st. Painless extracting, filling, crown and bridge work, flexible rubber plates. Pure gold fillings, 75c up; all other fillings, 50c up. Cleaning teeth, 50c up; 22-carat gold crown and bridge work, $2.50 up; partial lates, $2 up; full set, $2.50 up. Open Sunday forenoons.

FREIGHT FORWARDING—
Shipping Household Goods.

HOUSEHOLD GOODS SHIPPED TO ALL POINTS EAST AT HALF RATES. FURNITURE MOVING AND PACKING BY EXPERIENCED MEN. WE SAVE YOU MONEY. PHONE US. MAIN 1117, F6171. COLYEAR VAN & STORAGE CO., 531 S. MAIN ST.

TOO LATE TO CLASSIFY—

WANTED—CONTRACT FOR PAPERHANGing, painting, tinting and repairing; best work at right prices. W. A. GOODWIN, 266 La Salle ave. West 527.

WANTED—TO BUY N. AMERICAN DREDGing Co. of Nevada stock. Must be cheap. State amount and lowest price. Address Z, box 69, TIMES OFFICE.

PERSONAL.

Dr. M. Carvajal, Matilde Carvajal, Manuel M. Carvajal and Martiniano Carvajal, of Mazatlan, Sinaloa, Mex., are registered at the Lankershim. Dr. Carvajal is a wealthy land owner of the southern republic.

Field Sherman of San Francisco, claim agent of the Salt Lake Railroad, is a guest at the Hayward.

J. B. Tait, a wealthy mining man of Maron, and P. Copstein, also a mining man, of Phoenix, are at the Hayward.

W. G. Wall and wife, tourists from Indianapolis, are at the Hayward. They are making an extensive visit on the Pacific Coast.

William D. Alexander, a capitalist of Macon, Ga., is registered at the Alexandria. He is making a tour of California for pleasure.

F. C. Kay and wife, of New York City, are at the Alexandria. Mr. Kay is a member of the Waterhouse-Allen Company, importers and manufacturers of woolen goods.

E. E. Smith, a wealthy land owner of Merced, arrived by automobile from San Diego last night with a party. They are registered at the Alexandria.

J. C. Fraser, the San Francisco manager of Pinkerton's Detective Agency, is registered at the Angelus.

J. D. Purcell, stock broker of Chicago, and A. R. Foley, an attorney of Trenton, N. J., are at the Angelus.

P. L. Linhard, a wealthy building contractor of New York City, registered at the Angelus yesterday.

A. B. Carson, a large land owner of Mexico City, registered at the Van Nuys yesterday.

T. M. Graham and wife, of Coalinga, are guests at the Van Nuys. Mr. Graham is a wealthy oil man and is extensively interested in the Coalinga fields.

J. P. McGraw and wife of Austin, Tex., are staying at the Westminster. Mr. McGraw is one of the largest cotton planters of the Lone Star State.

C. T. Murdock, a banker of Providence, R. I., is at the Westminster accompanied by his wife.

Among the prominent arrivals at Hotel Lee were: George D. Inge of San Francisco, a prominent official of the Southern Pacific; also V. R. Trine and B. L. Davis, prominent young business men of Portland, Or.

THE TIMES.

Note: Notwithstanding tremendous extra sales in July, 1909, occasioned by the Elks' Convention, a substantial gain is shown in the average daily circulation of The Times this year over last. Obviously, the showing, under the circumstances, is unusual, and is convincing proof to advertisers that they are getting better value in The Times than in any other Los Angeles paper. In five years, the circulation of this paper has increased 40 per cent. or an average of over 17,000 copies per day.

The following are the sworn statements of the circulation of The Times for July, 1910:

STATE OF CALIFORNIA, COUNTY OF LOS ANGELES, ss.:

Harry Chandler, Assistant General Manager of the Los Angeles Times, being duly sworn, declares upon his oath that the following is a true and correct statement of the circulation of said newspaper for the month of July, 1910:

JULY, 1910.

1	51,920	17	83,500
2	52,010	18	51,840
3	83,500	19	51,880
4	52,210	20	51,680
5	51,500	21	51,620
6	52,160	22	51,880
7	51,800	23	51,630
8	51,820	24	83,000
9	52,110	25	51,520
10	83,500	26	51,540
11	51,540	27	51,640
12	51,760	28	51,600
13	51,750	29	51,650
14	51,620	30	51,520
15	51,620	31	83,000
16	51,810		
Total			1,772,090

The average circulation for every day of July, 1910, was 57,164
The average circulation for every day of July, 1909, was 55,741
Showing an average daily GAIN over the corresponding month of 1909 of 1,423

HARRY CHANDLER,
Assistant General Manager, The Times.

Subscribed and sworn to before me this 1st day of August, 1910.

[Seal] T. L. CHAPIN,
Notary Public in and for the County of Los Angeles, State of California.

A. L. Dennis, being duly sworn, declares that he is and has been for ten years Superintendent of Circulation of the Los Angeles Times; that the above detailed statement of circulation for the month of July, 1910, is correct, and shows the actual number of papers printed for each day of the month named.

A. L. DENNIS,
Superintendent of Circulation, The Times.

Subscribed and sworn to before me this 1st day of August, 1910.

[Seal] T. L. CHAPIN,
Notary Public in and for the County of Los Angeles, State of California.

HAIRDRESSERS—
Chiropodists and Manicures.

50c SUN DRIED SHAMPOO. OTHER KINDS 25c; 15, 25c, hairdressing, manicuring, facial massage; warts, moles, superfluous hair removed; toilet articles, hair goods of quality. "FLORENTINE," 227 Mercantile Place, corner Broadway.

MODELS—
and Modelmakers.

MODELS, DIES, GEARS AND LIGHT MAchine work. CAPITOL MACHINE WORKS, 1359 E. Main.

MUSICAL INSTRUCTION—

WANTED—TWO PUPILS TO TAKE PIANO lessons from a lady at a well-known school, very reasonable, summer rates to either child or adult. Address Z, box 74, TIMES OFFICE.

SHIPPING.

PORT LOS ANGELES, SAN PEDRO.

ARRIVED—SUNDAY, AUG. 21.

Steamship Santa Rosa, Capt. Alexander, from San Diego.
Steamer Temple E. Dorr, Capt. Ravens, sixty-two hours from Eureka.
Steamship Beaver, Capt. Kingston, from Seattle, via San Francisco.
Steamer Coos Bay, Capt. Bowen, from San Francisco and way ports.

SAILED—SUNDAY, AUG. 21.

Steamship Santa Rosa, Capt. Alexander, for San Francisco, via Redondo and Santa Barbara.
Schooner Stimson, Capt. Peterson, for Ballard, in ballast.
Steamer Coos Bay, Capt. Bowen, for San Francisco and way ports.

IN PORT.

Steamer Temple E. Dorr, Pac. L. Co. wharf.
Steamship Beaver, Crescent wharf.
Steamer James S. Higgins, S. P. wharf.
Steamer Lucy Neff, Crescent wharf.
Steamer Francis H. Leggitt, N. L. Co. wharf.
Steamer J. B. Stetson, E. K. Wood wharf.
Steamer Willapa, E. K. Wood wharf.
U. S. Collier Justin, outer harbor.
U. S. torpedo boat destroyers, Lawrence, Goldsborough, Whipple, Paul Jones, Prebel, Bowan, Perry, Stewart, Hull and Truxton, outer harbor.
Schooner Lottie Bennett, S. P. slip.
Schooner Meteor, S. P. L. Co. wharf.
Schooner Blakeley, Consolidated wharf.
Schooner Sadie, K. C. wharf.
Schooner Forester, S. P. slip.
Schooner Expansion, Salt Lake wharf.

TO SAIL—MONDAY, AUG. 22.

Steamer Willapa, Capt. Johnson, for Willapa Harbor, via Redondo and San Francisco.
Steamer Lucy Neff, Capt. Klitgaard, for Portland, via San Francisco.
Steamer James S. Higgins, Capt. Higgins, for Fort Bragg, via San Francisco.
Schooner Sadie, Capt. Aspe, for Umpqua River, in ballast.

TUESDAY, AUG. 23.

Schooner Lottie Bennett, Capt. Rasmussen, for Puget Sound, in ballast.
Steamship Beaver, Capt. Kingston, for Seattle, via San Francisco.

WEDNESDAY, AUG. 24.

Steamship Governor, Capt. Jepsen, for San Diego.

ON WAY TO THIS PORT.

Steamer Yosemite, from Columbia River, via San Francisco.
Steamship George W. Elder, from Portland, via San Francisco.
Steamer Olympic, from Bellingham, via San Francisco.
Steamer Gray's Harbor, from Portland, via San Francisco.
Steamer Klamath, from Astoria, via San Francisco.
Steamer Santa Barbara, from Aberdeen, via San Francisco.
Bark Alden Bessie, from Honolulu.
Barkentine Echo, from Coos Bay.
Schooner C. A. Thayer, from Gray's Harbor.
Schooner Irene, from Astoria.

COMING FROM FOREIGN PORTS.

British steamer, Falls of Orchy, 2139 tons, on way from Antwerp.
British bark Formosa, Capt. Fretwurst, on way from Newcastle, Eng.
British steamer Penrith Castle, on way from Barry, Eng.
German ship Wilhelmina, at Antwerp, loading for Henry Lund & Co.

Tide Table for San Pedro.

		High.	Low.
Monday, Aug.	23	10:26 a.m.	4:11 a.m.
		10:22 p.m.	4:07 p.m.
Tuesday, "	22	11:08 a.m.	4:42 a.m.
		11:09 p.m.	4:50 p.m.
Wednesday, "	24	11:41 a.m.	5:14 a.m.
		11:56 p.m.	5:27 p.m.
Thursday, "	25	12:23 p.m.	5:56 a.m.
			6:43 p.m.
Friday, "	26	1:00 a.m.	6:37 a.m.
		1:16 p.m.	8:13 p.m.
Saturday, "	27	2:35 a.m.	7:27 a.m.
		2:18 p.m.	10:06 p.m.
Sunday, "	28	5:31 a.m.	9:06 a.m.
		3:41 p.m.	11:34 p.m.

Port Items.

The Pacific Coast Company's steamship Santa Rosa, Capt. Alexander, called this morning bound from San Diego, for San Francisco, via Redondo Beach. After taking passengers and freight she proceeded.

The schooner Stimson, Capt. Peterson, finished discharging 220,000 feet of lumber and sailed today in ballast for Ballard to reload.

The steamer Lucy Neff, Capt. Klittgaard, will clear tomorrow for Portland with a cargo of iron and cement.

The steamer Francis H. Leggett, Capt. Warner, arrived last night from the Columbia River with 1,500,000 feet of lumber consigned to the National Lumber Company.

The steamer Temple E. Dorr, Capt. Ravens, arrived this morning from Eureka with 850,000 feet of lumber, consigned to the Pacific Lumber Company at Wilmington.

The Alaska-Pacific Company's steamship Beaver, Capt. Kingston, arrived today on her regular schedule from Seattle, via San Francisco, with passengers and freight for the Crescent Wharf and Warehouse Company.

THE WEATHER.

LOCAL OFFICE, U. S. WEATHER BUREAU, Los Angeles, Aug. 21.—[Reported by A. B. Wollaber, Local Forecaster.] At 5 o'clock a.m. the barometer registered 29.91; at 5 p.m., 29.86. Thermometer for the corresponding hours showed 65 deg. and 79 deg. Relative humidity, 5 a.m., 76 per cent.; 5 p.m., 44 per cent. Wind, 5 a.m., northeast, velocity 1 mile; 5 p.m., southwest, velocity 9 miles. Maximum temperature, 84 deg.; minimum, 64 deg. Rainfall for season, .04. Barometer reduced to sea level.

SAN FRANCISCO, Aug. 21.—Forecast:
For San Francisco and vicinity: Fair, warmer Monday; light northwest wind.
For Santa Clara Valley: Fair Monday; light northwest wind.
For Sacramento Valley: Fair Monday; afternoon temperature reaching about 100 deg.; light northwest wind.
For San Joaquin Valley: Fair Monday; light northwest wind.
For Southern California: Fair Monday; light west wind.

YUMA (Ariz.) Aug. 21.—[Exclusive Dispatch from the U. S. Reclamation Service.] Gauge height Colorado River, 13.85 feet.

LOCAL TRAVELERS.

Los Angeles People Who Are Registered at Hotels in Other Cities.

[BY DIRECT WIRE TO THE TIMES.]

NEW YORK, Aug. 21.—[Exclusive Dispatch.] The following Los Angeles people are registered tonight at New York hotels: Cadilliac, C. J. Walker, W. E. Anderson; Savoy, W. G. Young; Broadway Central, Mrs. M. Mason, Pasadena; Breslin, F. D. Nestor.

IN CHICAGO.

[BY DIRECT WIRE TO THE TIMES.]

CHICAGO, Aug. 21.—[Exclusive Dispatch.] The following Los Angeles people are registered tonight at Chicago hotels: Congress, Edgar H. Duty, S. H. Schwaebe, Mr. and Mrs. M. Reider, Miss Lena Reider; La Salle, Miss Alice Greisinger, W. M. Phelan; Majestic, Mr. and Mrs. James L. Lee of Pasadena.

IN SAN FRANCISCO.

[BY DIRECT WIRE TO THE TIMES.]

SAN FRANCISCO, Aug. 21.—[Exclusive Dispatch.] The following Los Angeles people are registered tonight at San Francisco hotels: St. Francis, Fred Seigel, L. M. Allen, F. R. Pitner, Sam Behrend and wife, Thomas J. Phillips, George Parsons.

GOOD PROGRAMME PREPARED.

Pennsylvania Society of Southern California Will Hold Annual Picnic at Redondo Beach.

[SPECIAL CORRESPONDENCE OF THE TIMES.]

REDONDO BEACH, Aug. 21.—The Pennsylvania Society of Southern California will hold its twenty-fourth annual picnic here Saturday. Arrangements will be made to entertain 2000 from the Keystone State. An exceptional programme has been prepared for the occasion. C. H. Burnett, president of the Chamber of Commerce, will deliver the address of welcome, and C. H. Haskins, president of the society, will respond. The address will be made by Rev. Dr. Henry of Los Angeles. The picnic committee is: Samuel Brom, chairman; G. B. Speer, Mrs. Kathryn Craig, E. C. Tilburn, E. E. Overholtz.

The society swells and belles are making elaborate preparations for their annual "high jinks," the masquerade ball, to be held Tuesday night. As in former years, the select have been looking forward to the event, and a score of nifty costumes are already in readiness. Edward Thomas, the "Harry Lehr" of the ball masque, has gone to the extreme of importing a ring-tailed monkey and is busily disciplining it for the event. Harry Schoneman will attend to the decorating of the orchestra. The Redondo Hotel party promises to take away the prizes with costumes which have been in the making for many days. A special car will bring the invited guests from Los Angeles and Pasadena.

MACHADO-BUSH.

José D. Machado of Palms and Opal E. Bush of San Bernardino were quietly married here yesterday, Rev. Father James A. O'Callaghan officiating. The groom is a descendant of the notable Machado family, who at one time owned much territory lying between Los Angeles and Santa Monica. The young couple left last night for Yellowstone Park, where they will spend their honeymoon. They will make their home at Palms.

The season's record for Sunday crowds at this beach was broken today when nearly 25,000 persons were present. Every suit in the bathhouse was in use, and the three plunges were so full of bathers by noon that many were compelled to take to the surf.

The ball game between the Teddy Bears of Los Angeles and the local team resulted in a victory for the former by the score of 3 to 0. Ferrias, who pitched for the visitors, was in good form and let the opposing batsmen down with but one hit.

Howard E. Huntington has had reserved the block known as Castle Hill, and will later improve it with a magnificent home. The site is one of the most commanding from a view standpoint of any on Santa Monica Bay. It contains about four acres, and is but half a mile from the ocean.

"Hotel del Coronado" is the best.

MOTORCYCLIST SHOWS SKILL.

To Avoid Accident on Catalina Island He Performs Remarkable Feat. Week-End Visitors.

[SPECIAL CORRESPONDENCE OF THE TIMES.]

AVALON, Aug. 21.—Skill in horsemanship was outdone today on a high road in the vicinity of middle ranch when E. D. Berry skidded twenty feet down the side of a cliff on a motorcycle and jumped off, motorcycle in hand, on a convenient terrace below.

A team of horses was approaching on the road, and Berry, seeing the animals showed signs of stampeding at the approach of this devil-wagon performed the remarkable feat.

Avalon has its usual quota of weekend visitors. Gen. M. H. Sherman came over last evening and entertained a large party with a launch ride and fishing excursion this morning. This afternoon he and John Llewellyn were guests of Hancock Banning aboard the launch Cricket. George Allen Hancock came over with Mr. Banning from San Pedro this morning and was a member of the party.

J. W. Patterson, vice-admiral of the Sunset Yacht Club, brought over a party from Long Beach, including Miss Kingore, Miss Theis and T. T. Rice.

"Sunshine Jim" Coffroth from San Francisco, the promoter of prize fighting, is enjoying a vacation at Avalon. He is accompanied by Harry Monahan.

"We are sleeping in the churchyard," said Rev. Dana Bartlett of the Bethlehem Institutional Church of Los Angeles, who is spending a season at Catalina with his family. They are certainly not "dead ones" though, for the joy of the open, they are sleeping out under the stars in the yard of the Congregational Church parsonage. Mr. Bartlett officiates at the church services while on the island.

George Parsons of Los Angeles, who is in Avalon, has good news of the desert sign post movement. The Mining Committee of the Chamber of Commerce has decided that a bill before Congress for national action in establishing a system of sign posts in the neighborhood of water holes in the desert regions of the United States is the next step in the work. The committee has asked Mr. Parsons to confer with Bradner W. Lee for the framing of such a bill. The matter will be brought before the Mining Congress to convene in Los Angeles next month. Mr. Parsons is making a life work of this life-saving movement for the arid regions.

Mr. and Mrs. Thomas McD. Potter came over last week and are occupying their new cottage on the hill.

Week-end arrivals at Hotel Metropole include: G. E. Mills, Los Angeles; Arthur Arlett, Berkeley; Benjamin Arlett, Oakland; L. DeCorbett, San Bernardino; Frank Cox, Phoenix; R. Ling, Prescott; M. V. Howell, Stockton; M. Ella Russell, Stockton; J. Cohn, San Bernardino; H. L. Blake, San Bernardino; C. Cohn, San Bernardino; J. B. Mason, Kansas City; Mrs. J. M. Pendleton, Los Angeles; J. M. Allison, Jr., Salt Lake City; J. M. Bagley, Salt Lake City; Lawrence Mangrum, Salt Lake City; Florence Robinson, Salt Lake City; Winifred Robinson, Salt Lake City; Mrs. Cora Sparks, Los Angeles; Miss Etta Sparks, Los Angeles; B. B. Hood, Los Angeles; Dr. and Mrs. H. B. Roqua, Los Angeles; Dr. and Mrs. William Fitzherbert, Pasadena; Mrs. Mary Masp, Los Angeles.

SOUTH PASADENA.

SOUTH PASADENA, Aug. 21.—Rev. L. J. McConnell, who has occupied the pulpit of the Christian Church for three years, has declined to be the pastor for the coming year, which begins October 1. He is popular and the church has steadily grown until the membership is now three times as large as when he took it. Mr. McConnell has had a fine offer from Imperial with a larger salary than he has been receiving and a two months' vacation. He has not decided to accept as yet.

Charles Holmes, who was recently sentenced from the South Pasadena justice court for thirty days on one count for larceny and for sixty days on another count, has escaped serving his full time by reason of a technicality. Because of a clerical error the commitments did not state whether Holmes was to serve the two sentences concurrently or one after the other, hence Judge Willis ordered him released after he had served only thirty-four days' time.

E. A. Bowen is building a seven-room residence at No. 2023 La France street to cost $3000.

Tilly Bryant has let the contract for a five-room residence at No. 339 Arroyo Drive.

LIVELY DAY AT THE BEACH.

Thousands Visit Ocean Park and Bathing Establishments Have Very Large Patronage.

[SPECIAL CORRESPONDENCE OF THE TIMES.]

OCEAN PARK, Aug. 21.—This proved one of the summer's liveliest days at the beach. The sun was not well started on its journey across the heavens before the incoming trolley trains and the endless chain of automobiles gave evidence that the day was warm "inside" and that the thousands who could get here would come to the strand for a Sunday splash in the sea and a sniff of the ozone-laden breezes.

Before the day was over, several records were broken. The bathing establishments had as much business as they could handle, and the automobile owners were put to their wits' end to find convenient parking space for their machines. The surf was alive with bathers, the strand at the water's edge was a mass of humanity, and the broad walk was packed throughout the day from North Beach to Venice. Band concerts in Linda Vista Park on the north, in Venice to the south and in the central plaza entertained the crowds during the afternoon and evening hours.

LIGHT?

MYSTERY MAY BE CLEARED UP

LETTER RECEIVED BY MISSING GIRL IS CLEW.

Detectives Say Its Contents Will Lead to Solution of Kidnaping of Audelia Quivas—Claim It Was Given to Her by Martin Guiterrez, Under Arrest.

The mystery surrounding the disappearance of Audelia Quivas, the 12-year-old Mexican girl, who was kidnaped from her home last Tuesday night, may be cleared up today, according to Detective Rico, who is working on the case.

What appears to be a link in the chain is a letter given to the girl by Martin Guiterres, the young man held at the City Jail on suspicion of kidnaping Audelia. She received the missive a few minutes before her brother ordered Guiterrez to leave, and being unable to read Spanish, the girl had it translated by a friend.

The contents of the letter are not known to the police, but it is thought that when they are known it will throw considerable light on the affair. Once when questioned, Guiterrez is said to have declared that he was in love with the little girl, and intended to marry her, but because of parental objection, due to the girl's extreme youth, he was unable to do so.

The police will not say that Guiterrez kidnaped the girl to force parental consent, but they declare that that phase is being investigated.

Polinto Quivas, father of the missing girl, nearly came to blows with the brother of the girl who is said to have read the letter to Audelia Saturday night. When he heard that his daughter had received a letter, Quivas wanted to know what it contained. The girl who translated it declared she knew nothing of it. She then told her brother that Audelia's father had accused her of being mixed up in the disappearance of his daughter. The brother went to the Quivas home, and, according to the police, kicked at the door until admitted and then had a wordy battle with Quivas.

Detective Rico will cross-examine Guiterrez, and the girl said to have read the letter to Audelia this morning. It is his opinion that she will soon be found.

BLOW FOLLOWS ARGUMENT.

Brother-in-Law Has Heavy Fist and Kirk Lander May Have Skull Fractured.

Kirk Lander, 23 years of age, living at No. 1247 Hollywood boulevard, is in the Receiving Hospital, believed to have sustained a fractured skull, received, he declared, as a result of a family quarrel.

Lander was found lying in the corridor of the Lissner building about 5 o'clock yesterday afternoon with blood flowing from his left ear. He was unable to talk and was hurried to the Receiving Hospital.

He told the surgeons later that after a heated argument with a married sister, Mrs. W. Gwin, he had gone on the veranda of the house of his brother-in-law and the latter struck him on the back of the head with his fist.

Although the force of the blow sent him sprawling on the ground, he said he felt no ill effects until he went down town. He became dizzy in front of the Lissner building and went inside to rest, where he was discovered.

WOULD THANK CANALEJAS.

San Sebastian Liberals Plan Parade in Honor of Prime Minister, But It Is Suppressed.

[BY DIRECT WIRE TO THE TIMES.]

SAN SEBASTIAN, Aug. 21.—[Exclusive Dispatch.] The Liberals have decided that when Señor Canalejas, Prime Minister, arrives at the Hotel DuPalais on Tuesday next, they will leave cards for him as an expression of gratitude for having saved San Sebastian from the horrors of civil strife by his timely prevention of the Catholic demonstrations.

The Liberals further planned a street parade but the friends of the government pointed out that this would give the Catholic party the opportunity to declare that a Liberal demonstration was allowed while theirs was forbidden because it was unfavorable to the Cabinet.

The Catholic party states that so many people are attending the meeting today that neighboring towns are deserted.

The Catholic juntas have received more than six hundred telegrams from various parts of Catalonia, thus proving the activity of the clerical party in that province.

160 Fine Oriental Rugs Must Go

Carpet sizes in Kirminsha, Gorovan, Bokhara and Khorasan weaves. Small Rugs — Mousoul, Keshan, Saruk, Serebend, Tabriz, and many others.

Japanese Art Objects from A.Y.P. Exposition

The Nippon Art Association has consigned for absolute sale their exhibits at the Seattle Fair. Over $60,000 worth. This is the finest collection ever brought together. It is marvelous.

One Week AT AUCTION This Week

Sales Daily From 10:30 to 12:30; from 2 to 5:30.

This is without doubt the finest offering ever make to Art Buyers in this city. This class of goods is never sold at public sale, except under pressure. Buy now. I will give this sale my personal attention. You bid and set the price.

Sales Daily From 10:30 to 12:30; from 2 to 5:30.

Any article in the room will be sold on request; to the highest bidder, for cash.

Any article in the room will be sold on request; to the highest bidder, for cash.

349 South Broadway
NEXT DOOR TO WHITLEY'S

W. H. BOSLEY
ART AUCTIONEER

THE CITY
AND ENVIRONS.

Summertime is flying!

TODAY AND TONIGHT.

THEATERS.

Belasco—"A Contented Woman"..... 8:15 p.m.
Burbank—"The Talk of New York"..... 8:15 p.m.
Grand—"The Yankee Doodle Detective"..... 8:15 p.m.
Los Angeles—Vaudeville..... 2:15 and 8:15 p.m.
Mason—"The Spendthrift"..... 8:15 p.m.
Orpheum—Vaudeville..... 2:15 and 8:15 p.m.

PUBLIC GATHERINGS.

Supervisors—At the Courthouse..... 10 a.m.
Encampment — Southern California Veterans, at Huntington Beach..... All day

SPORTS.

Baseball—Sacramento vs. Los Angeles, at Chutes Park..... 2:30 p.m.

"THE LAND AND ITS FATNESS."

Permanent exhibit at the Chamber of Commerce building on Broadway.

BUREAU OF INFORMATION.

Times Branch Office, No. 311 South Spring street.

NEWS AND BUSINESS.

Dies in San Francisco.

Edward Walker, aged 61, who resided here for several years, died in San Francisco day before yesterday of hardening of the liver and dropsy. He leaves a widow, one daughter and a brother at Compton. He was an Englishman, and lived on the Pacific Coast for about thirty years.

Chance to Recover.

William Bank, 47 years old, the negro who was injured in alighting from a Redondo car early yesterday morning, was taken from the Receiving Hospital to the Crocker-street hospital yesterday afternoon, when it was four, that he was suffering from a fractured skull. He has a chance to recover.

Will Stick to It.

The boys of the Stick-to-It Club of Brooklyn Heights will make an early start today for a week's camping in the San Gabriel Cañon, near Camp Rincon. Tent and provisions have been shipped ahead. They are expecting to have a fine time, and among other things will visit a gold mine that is in opertaion about eight miles from the camp site.

Dies in Jail.

Sam Jones, a negro, arrested for drunkenness yesterday morning, died two hours later in the City Jail. When taken into the Police Station from the patrol wagon Jones was not so drunk that he could not walk, and he stood at the desk without help, quietly enough, while being searched before he was locked up. The liquor seemed to get him only after he was ushered into the jail, and in a short time the man was discovered to be dying. The body was sent to the Porter Roberts morgue, where an inquest will probably be held today.

Digs Hole in Friend.

T. M. Mitchell, a negro living at No. 2343½ Enterprise street, was stabbed in the right side and dangerously wounded during a quarrel with another negro, Louis Wilson, at Santa Fé avenue and Enterprise street, yesterday at about 1 o'clock. The knife blade entered the pleural cavity, making a hole so large that, when the injured man was being prepared for an operation at the Receiving Hospital, a sponge laid on the wound was shot clear across the room as he took a deep breath. Wilson was taken to the Central Station by Robert Blakely of Ninth and Lemon, a negro friend, who heard of the cutting and induced Wilson to give himself up before the police officers sent after him could find him.

BREVITIES.

Telephone Today.—Ring The Times and insert your Sunday "Want ad." It has been difficult to regulate the telephoning of classified advertisements for the Sunday Times. Efforts have been made to relieve the Saturday congestion, on account of their being so numerous, but it has been impossible to judge the particular period of the day selected by patrons to call up the office. Hence the urgent necessity of advertisers telephoning their announcements early in order to insure accuracy in transcribing and afford a superior service in consequence. They can be telephoned any day in the week, with orders to run on Sunday. The office will be glad to receive them, and will take pains to see that all directions are carefully complied with.

Idyllwild Automobiles. The Duro, two-cylinder; Packard, Franklin Pierce-Arrow, Mitchell—were all in Idyllwild one day recently. A great six hours' trip from Los Angeles, Riverside, Perris, Hemet, Oak Cliff and then eight miles up the San Jacinto Mountains to Idyllwild-among-the-Pines. Oh! These glorious moonlight nights in Strawberry Valley, in the shadow of Tahquitz! For booklet address Earl Powers, 1414 South Hope street, Los Angeles.

For linotype machine composition, all faces and measures, at reduced prices, apply to The Times Linotype School, corner San Fernando and College streets; telephone Main 8200. Students wanted to learn operating; good trade, salaries high.

Replies to The Times Want Ads, addressed to the Branch Office, No. 531 South Spring, may be left for delivery at the Main Office. They will be promptly sent to the Branch Office.

Southern California Standard Guide Book, by the Los Angeles Times. Price $1.00; by mail, 10c extra. Address Times-Mirror Printing and Binding House, 130 N. Broadway, Los Angeles.

To let—fine office space and desk room. Free phones and free desk. Call 531-533 South Spring street.

N. T. Woods will form a class for beginners in dancing Monday eve, Aug. 29. 748 S. Figueroa st.

Hotel Rosslyn and Natick. Best 25-cent meals. Sunday eve, 35 cents.

"OFFICERS, Guards and Members" of Los Angeles Hive, No. 1, L.O.I.M., are requested to meet at Burbank Hall, 541 South Main street, Tuesday, August 2, at 1 p.m. sharp, and attend the funeral of their deceased sister (M. Huntley Fisher.) Funeral from Pierce Bros.' undertaking parlors, 810 South Flower street, at 2:30. Interment, Evergreen.
MARY L. DENNIS, Record Keeper.

SAVED!

TAKE FASTERS INTO CUSTODY.

Insanity Complaints Issued by the Court.

Nurse Denounces Presence of Sheriff's Deputies.

Fanatics Plead Pitifully to Be Let Alone.

Insanity complaints issued yesterday morning by Superior Judge Bordwell and served by Under Sheriff Brain and several deputies, put an end to the fanatical fast of three Holy Rollers who were dying in the little cottage at No. 5913 Benner street. The emaciated victims were removed to the County Hospital after a scene with a woman leader, who assumed the role of nurse.

No more pitiful spectacle could be imagined than that presented by James Butler, Nellie Boyle and little Alice Griffith, the fasting trio, when the officers entered the house and removed them, despite the hostile attitude of Mrs. P. L. Sergeant, a leader and self-appointed custodian.

The house, a little box cottage, would have proved an interesting study for a psychologist. The dirty floors, the shabby furniture, the walls bare save for a few cheap prints of angels and scriptural subjects, formed a fitting stage for the torture the Holy Rollers subjected themselves to. One life paid the forfeit, that of their leader, John Irving O'Neil, who died of starvation Saturday morning.

Not a chair was there more than absolutely necessary. Nowhere was there anything that would add to their comfort, unless it be several fans, one of which the dying Butler feebly played in front of his pale, wan face. On the tables were a few Bibles and hymn books and tracts dropped here and there. The shades were drawn down on all the windows, accentuating the funereal gloom. Only the front door was open, and ventilation from this was partly blocked by a screen door with a high wooden panel. In the rooms—there are only four—the odor was intolerable.

As Under Sheriff Brain, with Deputies Martin Aguirre, Gillis and Biscailuz, stepped upon the porch, they paused to read a sign tacked upon the front door:

"No one admitted without the doctor's orders. Nurse."

The door was hooked on the inside. The officers, peering through the screen, saw, sitting in a rocking chair, a frail, bewhiskered man staring stupidly in their direction. He made no move to open the door, or any sign that he took note of their coming, but only sat and stared.

NURSE IS AGGRESSIVE.

In a few moments, however, the scene was enlivened by the entry of Mrs. P. L. Sergeant, the nurse. Her aggressive attitude compelled the officers to forcibly brush her aside so that they could proceed in their work of rescue, unhampered.

"It's all right; we are taking care of them, and you don't need to come in," she said, as, confident in her ability to prevent intrusion, she unhooked the screen door and clutched its edge, holding it partly ajar. The door was slowly but firmly forced out of her grasp by a brawny Deputy Sheriff, who calmly announced that the starving people were about to be removed to a hospital. Mrs. Sergeant looked outside and saw two ambulances from the County Hospital.

"You can't touch them; you can't take them; you can't come in," she cried with rising anger, but the officers were already in the room and a stretcher was being brought in.

"We have warrants for the arrest of these people, madam," quietly said Aguirre, "and the order of the court is that we take them out of here."

"I can't help what the court says," retorted the woman. "The doctor said these people were not to be moved, and I will not let them be moved. I am just about to feed them."

Further argument only caused her to spring toward Aguirre, but she was caught by other officers and gently forced aside. A. C. Rawls, a street-corner preacher and neighbor, the man who had witnessed the arrival of the officers with such wooden indifference, hereupon joined in the efforts to calm the indignant woman. His pleading, together with a statement to the effect that she must go to jail if she interfered with the law, quieted her, but she inveighed bitterly against all who dared touch the dying people.

"Mrs. Sergeant, Mrs. Sergeant!" the cries came in piteously weak voices from the three rooms where the dying fasters reclined. They relied upon the strength of their female leader, and begged her not to permit them to be taken away. Brain and Aguirre looked over the three patients and decided that the girl, 16-year-old Alice Griffin, should be the first taken to the hospital.

GIRL FEEBLY RESISTS.

"You mustn't touch me; you mustn't touch me! Oh, Mrs. Sergeant, they will take me away," wailed the poor child, feebly trying to fight off the hospital attaches who were covering her with a blanket and preparing to place her on a stretcher.

She tried to push the blanket away, but her little hands were so weak that she could not clutch even the edge. Her face, as she passed out into the sunshine on the way to the ambulance, was pathetic. There was nothing there even remotely suggestive of happy, innocent girlhood. Sunk deep in their sockets the great, dark eyes gleamed with a fire that might have been fanaticism—or the signal of death. The flesh sunken, with the upper lip drawn high over the teeth, and stained with blood, for in her agony she had bitten her lip. The arms were those of a skeleton, her limbs so emaciated that the hospital attendants feared that, in picking her up, they would break like pipe stems. And still the girl cried and begged to be let alone in the reeking house.

Over her hovered Mrs. Sergeant, bitterly denouncing the officers and calling for sympathy from the gaping neighbors crowding the dusty sidewalk.

"They refused to let me feed them," she cried.

"She's one of their leaders," confided a motherly woman about whom a half-dozen healthy children were gathered. As she gazed at the girl's face on the stretcher her eyes filled with tears.

Nellie Boyle, the young woman who posed as the aunt of Alice Griffin, was the next taken out of the house. Like little Alice, she weakly appealed to Mrs. Sergeant:

"Oh, Mrs. Sergeant, how could you let them take me away?"

James Butler was the last removed. His face was covered with four or five weeks' growth of beard. On the head was laid a dirty wet cloth, and the sunken eyes glowed from beneath it like living coals.

"I am a stationary engineer," he said, so feebly that his words were caught by Capt. Gillis and others only with difficulty. "God commanded me to fast, and I did it. God now commands me to eat, and I will do it. We only ask to be let alone. God will take care of us. Please do not disturb us."

HER MEMORY GONE.

From Alice Griffin, in one of her rare moments of communicativeness, neighbors learned that the fast, undertaken with the hope that the Holy Ghost would descend upon and bless them "with the gift of all tongues," began July 1.

Butler and the two women had lost all memory of events, and not an intelligent statement was obtained from them.

Mrs. Sergeant, their mainstay and defender, condescended to say icily that she was a "district nurse." She would not discuss the faith or experiences of the Holy Rollers.

In one of the rooms was a letter from the Health Officer, dated August 6, stating that Butler had been examined and found free from tuberculosis. Another letter found was from a Mrs. C. Crosson of No. 1632 Shatto street, in which she warmly approved the course taken by O'Neil and his followers. She spoke of a fast she herself had made a few years ago under the direction of Divine guidance, expressed her gratification over the accounts of the fast she had read in the newspapers, and offered to call on O'Neil and his companions if they desired.

It is reported from the County Hospital that the victims will recover.

IS HIS NIECE.

DOCTOR TO PROVIDE FOR HER.
[ASSOCIATED PRESS NIGHT REPORT.]

NEW YORK, Aug. 21.—Dr. George A. Griffin said tonight that he was a brother-in-law of John Irving O'Neil, who died in Los Angeles yesterday, and that Alice Griffin is his niece.

O'Neil, he said, was formerly a wholesale liquor dealer, first in New York, and then in Paterson, N. J. Five or six years ago he went to Dallas, where he became a Baptist minister. From Dallas he went to Bisbee, where he assumed another pastorate, which he lost after a disagreement with the congregation over his proclivity for street missionary work among the derelicts.

Six months ago, Dr. Griffin heard from O'Neil in Los Angeles, the last word he received until notice of his death. He has telegraphed to Los Angeles offering to provide for Alice Griffin, if she comes to Brooklyn.

STRUCK BY AUTO.

A. R. Copeland, 49 years of age, living at No. 1801 Bellevue avenue, was struck by an automobile about 8 o'clock last night while crossing North Broadway, between First and Franklin streets. His injuries, upper lip cut and face bruised, were dressed at the Receiving Hospital. Copeland is employed in the Natick House barber shop.

RANCHER'S MISHAP.

Slipping from his seat on a load of hay when the wagon wheel struck a stone in the road near Eagle Rock, yesterday afternoon, C. Graanucci, a rancher, fell and sustained a compound fracture of his right leg. He was taken in the automobile patrol wagon to the County Hospital. He is about 35 years old, and lives near Eagle Rock.

VITAL RECORD.

DEATHS.

With Funeral Announcements.

With Funeral Announcement.

CLEVELAND. At 6001 Compton avenue, August 21, 1910, Belinda Cleveland, aged 68 years.
Funeral service at the chapel of Bresee Bros., 855 Figueroa, Monday at 2:30. Interment, Forest Lawn Cemetery.

FISHER. Mrs. M. H. Fisher, wife of George B. Fisher, died suddenly on August 20, 1910.
Funeral services 2:30 p.m., Pierce Bros.' parlors, 810 South Flower, Tuesday.

KYLE. At Santa Monica, Miss Fannie C. Kyle, aged 72, sister of Miss Maggie Kyle.
Funeral service from her late residence, 1251 Sixth street, corner Arizona avenue, Santa Monica, today, 2 p.m. Interment, private. Pittsburgh papers please copy.

LATHAM. In Huntington Park, Cal., August 19, Mrs. Sarah M. Latham, aged 56 years, mother of Mrs. William D. Griffin of Huntington Park, and Albert J. Latham.
Funeral from parlors of Pierce Bros. Co., 810 South Flower street, Monday, August 22, at 2:30 p.m. Friends are invited.

NICOLAS. August 20, Pierre Nicolas, beloved father of Mrs. Marie Stern, Mrs. Louise Pighiera, Mrs. Agnes Fuller, Mrs. Virginia Miles, Pierre Nicolas, Jr., Miss Claire and Paul Nicolas, a native of France, aged 63 years.
Funeral Tuesday, August 23, at 9:15 a.m., from the parlors of Cunningham & O'Connor. Requiem mass at Church of Our Lady of Angels, Plaza, at 10 a.m. Interment, Calvary Cemetery.

RESSLER. August 20, 1910, Delia Ressler, mother of Mrs. J. Swall.
Funeral from the chapel of Orr & Edwards Co., corner Twelfth and Hope streets, this afternoon at 2:30 o'clock. Interment, Calvary Cemetery.

PEDGRIFT. James Pedgrift, beloved husband of Anne and brother of Samuel Pedgrift, at his residence, No. 1025 Towne avenue, August 19.
Funeral notice later. (Chicago and Oakland papers please copy.)

RIDGWAY. At Venice, Cal., August 15, John H. Ridgway, formerly of Detroit, Mich., beloved husband of Emily Ridgway.

SIMMONS. At Santa Monica, Laura A. Simmons, of 1507 Seventh street, aged 46, wife of W. A. Simmons, mother of Clarence and Mrs. Virgil Flint of Los Angeles. Remains at parlors of Bresee & Todd, Santa Monica.
Funeral notice later.

WALTERS. At 1410 South Marengo street, Alhambra, August 21, 1910, Gottlief William Walters, aged 29 years.
Funeral services will be held at chapel of Bresee Bros., 855 South Figueroa street, Tuesday at 10 a.m.

UNDERTAKERS.
We Have Removed to

Our new parlors, corner 12th and Hope streets.
ORR & EDWARDS CO.
Sterling B. Boothe, Pres. and Treas.
John D. Faris, Vice-Pres. and Sec.

Peck & Chase Co., Undertakers.
1213-15 S. Figueroa st. Lady assistant. National Casket Co. caskets. Tel. Main 61, 62727.

50 H.-Power Auto-Ambulance.
Connell Company, undertakers, 1051 South Grand avenue. Home F7635, Main 9465.

Robt. L. Garrett & Co., Undertakers.
No. 1237 South Flower street. Main 91, F7233.

AT THE BEACHES.

Patrons of The Times visiting any of the following named resorts during the summer season may have The Times served to them by the regular agent named by notifying either The Times main or branch office or the local agency, at the regular subscription price of 20 cents per week and 75 cents per month.

Santa Monica, A. E. Jackson, No. 1453 Third. Home 1118.
Redondo Beach, W. J. Hess, Wharf No. 1. Home 204.
Long Beach, Milton Doolittle, No. 121 East Ocean avenue, Home 305. S. H. Underwood, No. 14 Locust avenue. Home 853; Sunset 7203.
Ocean Park, H. M. Oerter, No. 123 Pier avenue, Main 1111.
San Pedro, T. B. Stephenson, 117 W. Sixth St. Main 2900; Home 38.
Catalina, Ernest Windle, opposite Hotel Metropole, Avalon.
Idyllwild, Earl Powers, Idyllwild Store.
Coronado Tent City, J. A. Fraser.

Buy a Watch Today and Save

Watch values, such as these, are offered once in a lifetime. They are high-grade, guaranteed timekeepers — and you have only to see them to appreciate the exceptional saving. Come today.

MEN'S 17-Jewel adjusted Rockford Watch, 20-year gold-filled hunting case, beautifully engraved. Double sun dial. A phenomenal value $16.00

LADIES' O-rize, solid gold hunting case, fitted with 7-jewel, Elgin or Waltham movement $16.00

LADIES' 20-year gold-filled hunting case watch. Elgin or Waltham movement. Buy it while you can for $11.35

GENEVA WATCH AND OPTICAL CO.
305 South Broadway

ColdPunch
FOR WARM WEATHER
Peerless brand punch is cooling, healthful; more refreshing than beer. Phone orders promptly filled.
Southern California Wine Co.
Phones 10104; Main 332
518 SO. MAIN STREET

"The Exclusive Specialty House."
Myer Siegel & Co.
251-255 SOUTH BROADWAY.
Women's Lingerie
Corset Covers
Special 50c
An especial collection of lace and embroidery trimmed lingerie corset covers; also with beadings and ribbon-run, special at 50c.
Considerably below regular.
"Siegel's for Women's and Children's Wear"

Curing Catarrh
Accept Our Advice and Try This Remedy at Our Risk

Catarrh is a disease of the mucous membrane. The mucous membrane is, one may say, the interior lining of the body. Catarrh, therefore, may exist in any part of the system.

When the catarrhal poison attacks the mucous membrane, inflammation and congestion are produced and nature fails to throw off the accumulated poisons. The organ which has been afflicted ceases to perform its proper function as nature intended it should. The result is, complication upon complication, which may lead to other even more serious afflictions.

We honestly believe Rexall Mucu-Tone will do wonders toward overcoming catarrh. It is made from the prescription of an eminent physician who made a long study of catarrh, and his great success with this remedy was an enviable one.

We want you, if you are a sufferer from catarrh in any form, to give Rexall Mucu-Tone a thorough trial. Use it with regularity and persistency for a reasonable time, then if you are not satisfied, come back and tell us, and without question or formality we will hand back to you every cent you paid us. This is certainly the fairest offer that any one could make and should attest our sincerity of purpose. It comes in two sizes, prices 50 cents and $1.00. Remember you can obtain it only at The Owl Drug Co., Inc., Los Angeles, San Francisco, Oakland, Cal.; Seattle, Wash.; Portland, Or.

Cemeteries.

INGLEWOOD PARK CEMETERY
Two miles outside of the city limits, on the Los Angeles and Redondo Ry. 300 acres of perfect land with improvements outclassing any cemetery on the Coast.
207 S. Broadway, Room 202. Phones—F2303; Main 4659. Supt., Phone 10541.

HOLLYWOOD CEMETERY
Rolling lawns, trees, shrubbery, and beautiful lakes.
MODERN IN EVERY RESPECT.
Situated in the most beautiful section of Southern California, the ideal location, just inside Los Angeles city limits. Melrose and Colegrove car lines to grounds.
A CEMETERY THAT IS SELECT.
A1131. 208 Laughlin Bldg. Main 201.
Cemetery Phones—58055. Hollywood 512.

EVERGREEN CEMETERY
(The Los Angeles Cemetery Assn.)
Boyle Heights, near city limits. Operated under perpetual charter from Los Angeles city. Modern chapel and crematory.
Office, 339 Bradbury Building.
Phones—Main 957; A5406.
Cemetery—Home D1688; Boyle 9.

ROSEDALE CEMETERY
An Endowed Memorial Park, noted for its natural beauty; Endowment Fund for perpetual care, over $250,000; modern Receiving Vault, Chapel, Crematory and Columbarium; accessible. City Office, Suite 302-306 Exchange Bldg., N. E. cor. 3rd and Hill sts. Phone Main 909, A3629. Cemetery Office, 1831 West Washington st. Phone 72585, West 80.

FOREST LAWN CEMETERY
NON-SECTARIAN
FOREST LAWN

No bluff about this Semi-Annual Clearance Sale of ours. Its real through and through. No imitation. No $75 Suitings for $15. Just honest price-reductions for quick clearance. $25 and $23 suits $19. $30 and $28 suits $24.

Among these a number of very attractive blues and blacks, suitable for fall wear.

A. K. BRAUER'S SUCCESSOR TO
BRAUER & KROHN
"TAILORS TO MEN WHO KNOW"
128-130 S. SPRING
COR. FIFTH & SPRING 114 & 2 MAIN

HAY
Los Angeles Hay Storage Co.
1620 E. Seventh
Both Phones 1596

Creditors Sale of
Clothing, Furnishing GOODS, HATS AND SHOES
At the Three-Grade System Store.
609-611 SO. BROADWAY
Goods Below Cost, as the Creditors Want Their Money.

Talking Machine EASY TERMS
J. B. Brown Music Co.
648 South Broadway

Home Decorators
Pease Bros.
640-646 SOUTH HILL ST.

McBurney's Kidney, Bladder and Rheumatism Cure
One Bottle Cures
Prepaid $1.50 All Druggists
Send 25c in 2c stamps to W. F. McBURNEY 1007 Vermont Ave. for a sample bottle

GENEROUS CREDIT
ON FURNITURE, CARPETS, ETC.
LYON—McKINNEY—SMITH CO.
648-652 BROADWAY
Opposite Bullock's at Seventh

MULLEN & BLUETT CLOTHING CO.
Corner Broadway and Sixth Sts
THE QUALITY STORE

Crown Combinola
The Best Player Piano
SMITH MUSIC CO.
406 W. Seventh St.
Out of the High Rent District

ESTD 1865
S. Nordlinger & Sons
DIAMOND MERCHANTS
323 S. Spring St. Los Angeles

Removal Sale
NOW IN PROGRESS
Wetherby-Kayser Shoe Co.
215-217 So. BROADWAY
New Location after AUG. 1ST
BROADWAY AT FOURTH

CALIFORNIA FURNITURE CO.
BROADWAY NEAR SEVENTH
EXCLUSIVE AGENTS
GLOBE-WERNICKE ELASTIC BOOKCASES

Are you sick? Do you want to get well?
Consultation Free.
We cure all Chronic Diseases, Consumption, Cancer, Asthma, Paralysis, Piles, Epileptic Fits, Dropsy, Kidney, Stomach and Liver Trouble. We treat people by mail. Write to us.

716 SO. HILL ST. DR. QUAN TONG.

HAY
The D. P. Flory Co.
You are invited to call and see us at our new brick hay warehouse, 1560 Industrial St. Phones—M. 6395, F3217.

JUST OUT
Southern California's
STANDARD GUIDE BOOK
By the Los Angeles Times
1910
The Only Complete Guide of the City Ever Published
A HANDBOOK FOR RESIDENTS AND TOURISTS
Being a Timely Directory Containing Information Concerning the Southern Pacific Co.
MAPS AND ILLUSTRATIONS
Showing Automobile, Railroad, Trolley and Steamship Routes
PUBLISHED BY
The Times-Mirror Printing and Binding House
Los Angeles
For Sale at Newsdealers, Times Branch Office and 610 S. Broadway. Price $1.00. By Mail, 10c Extra.

KEEP COOL—KEEP HEALTHY
"BATHASWEET"
When tired, warm or run down, take a little BATHASWEET in the bathing. BATHASWEET relieves and fumes the water instantly.
IT'S WORTH A TRIAL
BATCHELLER IMPORTING CO.

CURED

Varicose Veins
Hydrocele
Hernia
Piles
Fistula
Dr. M. S. Chenoweth
The Master Specialist
MANY CASES PERMANENTLY CURED IN ONE TREATMENT.
My large and special practice has fitted me to cure Varicose Veins, Hernia, Hydrocele, Piles and Fistula without resorting to experiment, or severe surgical operations, and the cures I have effected are the best proof of my ability to do just as I claim. I know just what is to be done in each case, and lose no time in doing it. You do not suffer any pain or lose time. My cures are not only for the time being, but I guarantee them to be permanent.
I am the oldest licensed and longest established specialist in California. I am a graduate of one of the largest medical colleges in the United States. I was physician in outdoor clinic, St. John's Hospital, St. Louis, Mo., 1888-1889, and railway surgeon on Harriman lines in Colorado for four years. Member of American Medical Society for six years, and the author and publisher of medical works of recognized authority. I do not hide under a false name, nor publish a false picture, nor make a false statement of any kind. I personally own and conduct my office, see my patients, and treat them personally from the time they come to me until I discharge them as cured.
I offer not only FREE consultation and advice, but of every case that comes to me I will make a careful examination and diagnosis without charge. Ailing persons should not neglect this opportunity to get expert opinion about their trouble.
My offices are open all day from 8 a.m. to 9 p.m., and Sundays from 10 to 12.
DR. M. S. CHENOWETH
453½ S. SPRING ST., LOS ANGELES.

3 DAY DRINK HABIT
LEGAL GUARANTEE with
NEAL CURE
NO HYPODERMICS HARMLESS
945 So. OLIVE ST.
A 4072 SWAY 4602

Alteration Sale
SPECIAL REDUCTIONS
In Cut Glass and Solid Silver Ware.
MONTGOMERY BROS.,
Jewelers. Broadway and Fourth Sts.

STAYON GLASSES
$1.50 Gold Filled Glasses
Fitted by our exper: Opticias, Dr. Blackburn. Ground to order. Glasses at low prices.
THE WHITLEY JEWELRY CO.
347 So. Broadway.

The Walker Portable

See our NEW BUNGALOW at S. Main and Pico st. Also at 640 S. Grand. We can ship your house tomorrow. Box 1372. Phone F1864.

50c Ladies' Combs
Special this week.... 25c
BOSWELL & NOYES
3RD and BROADWAY